



**Professional Guide to  
Pelvic Muscle Rehabilitation  
Products & Services 2024-2025**

---

75 Main Street - Lakeville, MA 02347  
Toll Free (800) 382-5879 Fax (508) 947-1486  
Outside US (508) 947-1046  
[www.cmtmedical.com](http://www.cmtmedical.com)  
Email: [info@cmtmedical.com](mailto:info@cmtmedical.com)

*Prices subject to change without notice. Please visit [cmtmedical.com](http://cmtmedical.com) to check for up-to-date pricing.  
Pricing in this catalog is intended for Clinicians only. Actual consumer pricing may vary.*



2023 Anouncements & Policies .....	4-5	
CMT Brand Products .....	6-7	
Clinical Packages .....	8-9	
sEMG with Software .....	10-12	
Software .....	13	
Electrohydraulic Shockwave (Broad Focused) .....	14	
Handheld sEMG, Pelvic Floor Stimulators & TENS .....	15-17	
Accessories & Supplies .....	18-22	
Patient Trainers / OTC Products.....	23-24	
Binders & Supports .....	25-30	
Dilators & Pelvic Pain .....	31-38	
Creams & Lubricants .....	39-41	
Men’s Health .....	42-43	
Bowel Rehabilitation Aids .....	44-45	
Education .....	46-49	
Orthopedic Products .....	50	
Clinic Supplies .....	51-54	
Treatment Tables.....	55-59	
Home DME .....	60	
Programs .....	61-62	
LGBTQ+ .....	63	
Course Offerings & Conferences .....	64	

Company Directory



Earl P. Carlow, Jr.  
CEO  
Email: [earl@cmtmedical.com](mailto:earl@cmtmedical.com)



Jaimie Capalbo  
Customer Service & Shipping  
Representative  
Email: [jaimie@cmtmedical.com](mailto:jaimie@cmtmedical.com)



Ashley Carlow  
National Sales & Customer Service  
Manager  
Email: [ashley@cmtmedical.com](mailto:ashley@cmtmedical.com)



Nick Andrade  
Shipping & Receiving Manager  
Email: [nick@cmtmedical.com](mailto:nick@cmtmedical.com)



Janet Black  
National Sales & Customer Service  
Email: [janet@cmtmedical.com](mailto:janet@cmtmedical.com)



Savannah Call  
DME Billing / Customer Service  
Email: [savannah@cmtmedical.com](mailto:savannah@cmtmedical.com)



Krissie Nelson  
National Sales & Customer Service  
Email: [krissie@cmtmedical.com](mailto:krissie@cmtmedical.com)



Christine Dmitrick  
DME Billing / Customer Service  
Email: [christine@cmtmedical.com](mailto:christine@cmtmedical.com)



Dawn Hassin  
DME Billing / Customer Service  
Email: [dawn@cmtmedical.com](mailto:dawn@cmtmedical.com)



# Shipping Policy

**UPDATE:** Due to Covid19, mail delivery services such as USPS and UPS are experiencing limited delivery routes, which is causing delays in normal delivery times. Once your package leaves our facility, it is now in the hands of the carrier service company. As such, you will need to work with them to ensure delivery of your order.

Current Medical Technologies, Inc. offers two shipping carriers services: UPS and USPS for all orders. Orders placed by Physicians, Physical Therapists or their facilities are shipped via UPS Ground, unless otherwise directed by them. Orders placed by customers/patients are typically shipped via USPS Priority Mail, unless otherwise directed by them. Current Medical Technologies is not responsible for any lost or damaged items once it leaves our warehouse. Customers with lost or damaged items will have to seek resolution with the carrier service company they chose.

Orders placed before 2:00 pm ET are usually shipped the same day unless product is backordered. Orders placed after 2:00 pm ET are usually shipped the next business day unless the product is backordered. Orders placed after 2:00 pm ET on Friday are shipped the following Monday unless product is backordered or falls on a holiday. Current Medical Technologies, Inc. will notify customers via email with respect to anticipated shipping date for all back-ordered products.

USPS delivery times vary depending on your location and day of order.

UPS delivery times vary depending on your location, with the average delivery time of 2-6 days. Our shipping warehouse is based in Massachusetts; therefore, orders going to the North East US can expect delivery from 1-3 days, while orders going to the West Coast can expect delivery time ranging from 4-6 days. All orders are shipped F.O.B. Shipping Point. Please note, UPS does not consider the day of pick up as the first day of shipping. Customers should take this into consideration when choosing any type of expedited shipping.

Please note, if your package has been marked delivered by the United States Postal Service or UPS and you have not received it, you must contact the United States Postal Service or UPS directly. Once a package has been marked delivered, we have no recourse with USPS or UPS because it has left our warehouse and is no longer our property. USPS and UPS will not release any details to us regarding where the package may have been left. As such, it is the sole responsibility of the customer to contact USPS and UPS to inquire as to where the package may have been left by their local carrier. The customer may repurchase the order at their own expense. CMT will not responsible once it has been delivered. No exceptions.

UPS does not deliver on Saturdays and Sundays. Customers should take this into consideration when choosing Next Day Air or 2nd Day Air Shipping. UPS does not deliver on major U.S. holidays. It is the responsibility of the customer to check the UPS website for a list of observed UPS Holidays. Customers should also take this into consideration when choosing Next Day Air or 2nd Day Air Shipping.

**REMINDER:** Please be sure to refer to the USPS or UPS website before placing your order online order as expedited shipping may be interrupted or not available during any holiday. CMT will not be responsible for late deliveries during this time period.  
\*personal merchandise is described as merchandise that has the potential to come into contact with bodily fluids and cannot be re-used per FDA regulations.

# Return Policy

TERMS AND CONDITIONS: Return and Shipping Policy (Please read through carefully)

## Personal Merchandise

We want you to be satisfied with your purchase. However, due to health industry standards we cannot accept the return of any used personal merchandise\*. Please note, personal merchandise is described as merchandise that has the potential to come into contact with bodily fluids and cannot be re-used per FDA regulations. We can only accept personal merchandise\* that has been unused and is in its original packaging. To receive your refund, your return must be within 30 days of purchase and adhere to the previous provisions. If the return is beyond the 30 days of purchase, you will receive a store credit only and will be responsible for shipping the item back to CMT. After 90 days, no refunds or credit will be given.

You can return your unused personal merchandise provided it is in its original packaging and you have your original receipt

of purchase. Please call toll free (800) 382-5879 prior to return to obtain a Return Merchandise Authorization (RMA) Number. You must have an RMA number in order to receive reimbursement.

You will be refunded only for the cost of the item(s) you purchased. The shipping cost associated with originally shipping your item(s) to you will not be refunded.

## Non-Personal Merchandise

You can return your non-personal merchandise to us for a refund, within 30 days of purchase, provided the product you are returning is current within FDA guidelines and is still being offered for sale by the company.

You can return your non-personal merchandise provided it is in its original packaging and you have your original receipt of purchase. Please call toll free (800) 382-5879 prior to return to obtain a Return Merchandise Authorization (RMA) Number. You must have an RMA number in order to receive reimbursement. We can only your non-personal merchandise that has been unused and is in its original packaging. To receive your refund, your return must be within 30 days of purchase and adhere to the previous provisions. If the return is beyond the 30 days of purchase, you will receive a store credit only and will be responsible for shipping the item back to CMT. After 90 days, no refunds or credit will be given.

You will be refunded only for the cost of the item(s) you purchased. The shipping cost associated with originally shipping your item(s) to you will not be refunded.

## Defective Merchandise

Defective merchandise can be swapped for the same item only, within 7 days of purchase, provided it is in the original packaging, with the serial number and/or lot number paperwork included in the package. Defective merchandise is considered not to be in operational working order. Please call toll free (800) 382-5879 prior to return to obtain a Return Merchandise Authorization (RMA) number and a return shipping label. You must have an RMA number in order to receive your new item.

## Return Shipping

The Company will be responsible for the cost to return if the patient receives the wrong item or the ordered item is defective through no fault of the customer. In these cases, we will provide you with a return shipping label. In all other cases, the customer will be responsible for all shipping charges related to the return of their ordered product.

Please note if an ordered product is missing an item or part which is needed in order to make it operational, CMT will ship out a new product once the original ordered item is returned provided, we are made aware of the missing part within 7 days of purchase. The cost to return ship the item will be at the cost of CMT.

Any shortages within your order must be reported back to CMT within 7 days from receipt of your order. Beyond the 7 day period, we will consider the order to have been completed in full and no further action will be taken.

## Software

Defective software will be exchanged for the same title only. No Refunds will be provided.

## Clinical items and Special Orders

All clinical equipment, such as the MR and TR series biofeedback units, pelvic floor stimulators, CTS1500 and CTS2000 and the EMYO, etc. can be returned within 14 days without a restocking fee. After the 14 days you will be charged a 25% restocking fee. After 90 days no refunds and/or store credit will be given for the return of any clinical equipment.

We will refund by check if paid by check, or credit your account if you paid by credit or debit card. Please note Buyer assumes responsibility for shipping to and from Current Medical Technologies unless in the exceptions noted above. Simply return your purchase in resale condition with the original packaging, including UPC code, manuals, parts, and your receipt or packing slip. Any return without a receipt or packing slip is subject to verification and we may ask you for identification.

## Credit Card Payments

If the original payment of the item was done using a credit card, the cost being refunded will be:

Less the original shipping charge (if the item was not originally damaged)  
Less any restocking fee (if applicable)  
Less a 3% transaction fee that is assessed by the credit card company on the original purchase



V-Tone Vaginal Weights:

V-Tone vaginal weights is a set of weights that are inserted into the vagina to help strengthen the pelvic floor muscles. These muscles extend from the pubic bone to the tail bone and support the bladder and uterus. The set includes two cones (one small and one large to be individually used based on anatomical introitus size) that are used to house the weight and make for a comfortable weightlifting experience. The set includes two 20gm weights, one 10gm weight and one 5gm weight. This allows the user to start with 5 grams and progress, in 5gm increments to as much as 55 grams.



CMT Order #	CMT-MC200	Price	\$34.95 ea
-------------	-----------	-------	------------

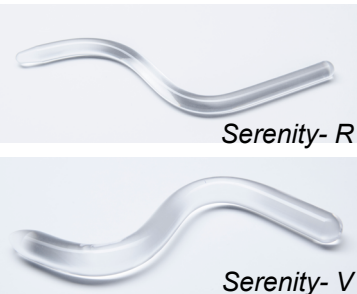

Serenity Therapy Massage Tool:

The Serenity-TMT is designed to reach internal musculature within the pelvic floor region. The curvature of the tool, combined with its overall dimension and tapered end, make it ideal for reaching muscles that are close to the surface as well as deeper musculature. Once identified, the tool can be used to stretch pelvic muscles and release trigger points which may potentially decrease or eliminate symptoms related to bladder, bowel and sexual dysfunction while relieving pain or pressure in the pelvic girdle, tailbone or genital regions.

Case discounts available

CMT Order #	Description	Price
<a href="#">CMT-STW-V</a>	3/4" diameter, 8 inch Curved Acrylic Vaginal Therapy Tool	\$29.99 ea
<a href="#">CMT-STW-R</a>	1/2" diameter, 8 inch Curved Acrylic Rectal Therapy Tool	\$29.99 ea

Release :

Genetics, pregnancy, delivery, heavy lifting, poor breathing and/or chronic straining can lead to structural and anatomical changes in a woman's pelvic structures; such as Rectocele or pelvic floor drop. These changes can lead to weakened and compromised support for the pelvic organs (vagina, uterus, rectum and/or bladder). These conditions are often referred to as pelvic organ prolapse or pelvic relaxation. The benefits of using the Release is to support the pelvic tissues so that the bowels can fully evacuate without straining, and to protect vulnerable tissues from further stress. Release enhances your quality of life by providing ease of bowel movement with less discomfort and better efficiency.

- ▶ The Release helps to create a more anatomical positioning so the bowels can be emptied with ease.
- ▶ Silicone wrapped for soft, comfortable ease of use
- ▶ Elongated handle to accommodate all body types including pregnancy
- ▶ Single Patient / Multi-use tool
- ▶ Cleans with mild, anti-bacterial soap and warm water.
- ▶ Use with water-based lubricant only



CMT Order #	<a href="#">CMT-R01</a>	Price	\$49.95 ea
-------------	-------------------------	-------	------------

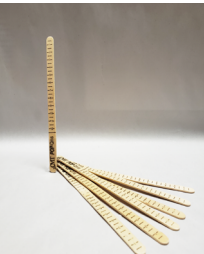

**POP-QMs:** A simple measuring stick that allows the Clinician to determine the amount of hiatal ballooning in patients with an increased risk of Pelvic Organ Prolapse. The POP-QMs is graduated to 12.5cm in .5 cm increments that give the Clinician the ability to accurately determine the severity of ballooning. POP-QMs comes in a packs of 50 sticks (50/Pkg.).

CMT Order #	Description	Price
<a href="#">CMT-PQMs</a>	POP-Qms 12 cm graduated measuring stick for accurate POP-Q evaluations.	\$17.95 pkg

**Embrace SI Support Belt:** The Embrace is proven to help reduce sacroiliac joint pain, inflammation, promotes better posture and increases independent functional engagement all while being discreetly worn under clothing. The



CMT Order #	Description	Price
<a href="#">CMT-E-S</a>	Small: Fits 35" to 41" hip (89-104cm)	\$24.95
<a href="#">CMT-E-M</a>	Medium: Fits 41" to 47" hip (104-119cm)	
<a href="#">CMT-E-L</a>	Large: Fits 47" to 53" hip (119-134cm)	
<a href="#">CMT-E-XL</a>	X-Large: Fits 53" to 59" hip (134-150 cm)	

Embrace Support can be hand-washed only. NOT MACHINE WASHABLE. Water temperature not to exceed 86°F. Please use a neutral cleaning detergent. Do not iron or use bleach. Please be sure to visit [www.cmtmedical.com](#) for a detailed fit guide. [Click Here](#)



**Elevate Toilet Stool:** The Elevate Toilet Stool is an device used to help ease constipation and prevent hemorrhoids' as a result of straining. What sets the Elevate apart from others is its compact size. The Elevate Toilet Stools fits snugly under the commode so it does not jet out, thereby reducing the risk of falling. It also fits nicely into your luggage when you are traveling. In addition to the smaller size, it comes with a smaller price point. This provides an opportunity for more people to get into the squatting craze.

CMT Order #	<a href="#">CMT-EL001</a>	Price	\$17.95 ea
-------------	---------------------------	-------	------------

**"Fast service and the product is very good quality. The items I ordered were rather personal and the packaging was very discreet. Thanks CMT!"**

Betty M.



# MR-20 Clinical Packages

This package will provide the Clinician with two hand held units: MR-20 and STM-10 . The MR-20 has two channels of sEMG to monitor the pelvic floor and one accessory muscle. The STM-10 offers one channel of pelvic floor stimulation (PFS.) The MR-20 is our most popular MR-Series unit, however other units in the MR-Series may be purchased. Please call to go over all options. **Please note that the images seen here are representational images only, as all packages are customized to fit individual needs and budget.**



CMT Order #
Please Call For Pricing

- Starter Accessory Package:**
- (1)- Telesis Software
  - (1)- Pelvic Floor Stim (PG-STM-10)
  - (1)- High-Speed USB 2.0 Cable, A to B 6ft. (PCC-412121)
  - (1)- Pathway Velcro Adapter (PG-3660)
  - (1)- Adapter for reusable & Disposable Lead wire electrodes (PG-7100)
  - (1)- Disposable Leadwire Electrodes (VM-A10057-S)
  - (3)- Reusable Lead Wire sets (CMT-RLW-7100)
  - (4)- Pathway Vaginal EMG/Stimulation Sensors (PG-6330)
  - (2)- Pathway Rectal EMG/Stimulation Sensors (PG-6340)
  - (1)- Disposable Electrode (DE-301)
  - (1)- Pathway Electrodes (PG-6750)
  - (1)- Slippery Stuff 16oz bottle (WO-SG16GP)
  - (1)- 25pk Harmony Underpads 17" x 24"
  - (1)- Operator's Guide

# CTS 2000

**CTS Console Systems:**  
The CTS console system will be the stars of your Pelvic Muscle Rehabilitation program! This inclusive multi-modality system features HIPAA compliant software and reporting capabilities on all modalities used. We offer these systems in three tiers. Start Up, Computerized & Custom Packages. The CTS-2000 combines two channels of sEMG with one channel of Pelvic Muscle Stimulation and one channel of Pressure Manometry. The basic package comes with all the adapters and a start-up supply of consumables for you to begin treatment right out of the box. **Please note that the images seen here are representational images only, as all packages are customized to fit individual needs and budget.**



CMT Order #	PG-CTS2000
Please Call For Pricing	

- Starter Accessory Package:**
- (1)- CTS 2000 HIPAA Compliant Software
  - (1)-Extended Pathway Preamplifier (PG-2583E)
  - (4)-Pathway Electrodes Sample Packets (PG-6750)
  - (4) Disposable Lead Electrodes (VM-A10057-S)
  - (1)-6' Adapter for Disposable Lead Wire Electrodes (PG-7300)
  - (4)-Pathway Vaginal EMG/Stimulation Sensors (PG-6330)
  - (2)-Pathway Rectal EMG/Stimulation Sensors (PG-6340)
  - (4)-Pathway Rectal Silicon Pressure Sensor (PG-6425)
  - (1)-USB Serial Interface Cable (PCC-412121)
  - (1)-Operator's Guide

# CTS 1500



CMT Order #	PG-CTS-1500
Please Call For Pricing	

The CTS-1500 console is identical to the CTS-2000 without pressure manometry. This system is a rehab favorite as it includes the most used modalities in Pelvic Muscle Rehabilitation at an affordable price. Contact us for item descriptions. **Please note that the images seen here are representational images only, as all packages are customized to fit individual needs and budget.**

- Starter Accessory Package:**
- (1) CTS 1500 HIPAA Compliant Software
  - (1)-Extended Pathway Preamplifier (PG-2583E)
  - (3)-Reusable Lead Wire sets (CMT-RLW-7300)
  - (4)-Pathway Electrodes Sample Packets (PG-6750)
  - (4)-Disposable Lead Wire Electrodes (VM-A10057-S)
  - (1)-6' Adapter for Disposable Lead Wire Electrodes (PG-7300)
  - (4) PG-6330 Vaginal Sensors
  - (2) PG-6340 Rectal Sensors

# CTS POC Cart



Custom designed point of care cart for the Pathway CTS Systems. Cart includes laptop table, printer shelf, instrument shelf & accessory basket. Can also be used with MR-series instrumentation. Specifications: 24 inch base with 75mm casters: 3 free-rolling, 2 locking, Hydraulic lift system, equipment shelf for Pathway unit, laptop shelf (12" x 22"), printer shelf (11.75" x 15.75"), supply basket, minimum height 28", maximum height 37<sup>3</sup>/<sub>4</sub>"

CMT Order #	PG-PPOC-CTS	Website ID #	685	Price	\$795.00 ea
-------------	-------------	--------------	-----	-------	-------------



# Pathway NMR 400 Quad Channel sEMG



A four channel PC computer based module for muscle profiling, multiple accessory muscle monitoring and antagonist/protagonist muscle patterning. System comes complete with Synergy 3D Software and includes the following: (1) Pathway NMR 400 Module consisting of four channels of sEMG. (4) Pathway Preamplifiers (PG-2583), (1) Pathway™ Electrode packet (PG-6750), (1) USB Serial Interface Cable and (1) Synergy™ 3D Software CD and Operator's Guide.

CMT Order #	PG-NMR400	Website ID #	538	Price	\$4,250.00 ea
-------------	-----------	--------------	-----	-------	---------------

## sEMG with Software



**Pathway™ MR-20 Dual Channel sEMG:** Our most popular sEMG unit, the MR-20 has the ability to measure within a tenth of a micro-volt (Uv) which is crucial for down-training hypertonic muscles. The unit also offers a second channel to monitor accessory muscle enabling the therapist to inhibit overpowering accessory muscle activity. The system works as a stand-alone and can also be utilized for many other applications within the therapy setting. Combined with the Telesis software, it provides a powerful tool for therapists evaluating, treating, documenting and storing patient session data

CMT Order #	Description	Price
PG-9710	Stand Alone Unit	\$1,600.00 ea

This unit can be used with Telesis Software.

throughout the course of treatment. Unit includes two (2) sEMG pre-amplifiers (Item #PG-2583).

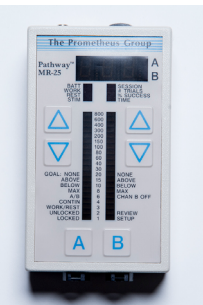

**Pathway™ MR-25 Dual Channel sEMG:** Like the MR-20 system, the MR-25 is a dual channel sEMG designed to provide precise data down to a tenth of a micro-volt. The unit offers exceptional patient feedback due to its enhanced LED lit visual display. The MR-25 can also be combined with the Telesis software to provide all the benefits mentioned above with the MR-20. The unit includes two (2) Pathway surface EMG pre-amplifiers (Item #PG-2583).

CMT Order #	Description	Price
PG-9725	Stand Alone Unit	\$1,895.00 ea

This Unit can be used with Telesis Software.



**Pathway™ MR-15 Single Channel sEMG:** The MR-15 is the single channel version of the MR-25 with an enhanced visual LED display. Like the MR-10 this unit has the ability to measure within a tenth of a micro-volt and would be appropriate for the clinician that may have a limited budget who do not wish to sacrifice the accuracy of the micro-volt data. This unit can also be combined with the Telesis software. Unit includes one (1) Pathway surface EMG pre-amplifier (Item # PG-2583).

CMT Order #	Description	Price
PG-9715	Stand Alone Unit	\$1,100.00 ea

This Unit can be used with Telesis Software.



**Pathway™ MR-10 Single Channel sEMG:**The MR-10 is a single channel version of the MR-20. The MR-10 makes no compromise in providing precise micro-volt data to a tenth of a micro-volt. Can also be combined with the Telesis software. The unit includes 1 Pathway surface EMG pre-amplifier (Item #PG-2583).

CMT Order #	Description	Price
PG-9700	Stand Alone Unit	\$950.00 ea

This Unit can be used with Telesis Software.

## EMYO

The EMYO Pediatric biofeedback system is available in either a single or dual channel surface EMG (sEMG) configuration. The system offers Bluetooth communication between the system and the computer which allows for active movement during sessions. EMYO's software package also includes video games for an engaging experience during the biofeedback session.

EMYO is actually a very sophisticated Pediatric Biofeedback System. First of all, it is not just for the pediatric population. EMYO is also intended for anyone needing Pelvic Floor Rehabilitation who would do better in a video game environment. Secondly, EMYO is not just for Pelvic Floor Biofeedback. EMYO does not need to be physically connected to a computer therefore it is an excellent orthopedic system as well. Since you can record active movement, without the hassle of wires, patients have the freedom of movement which is crucial for orthopedic applications.

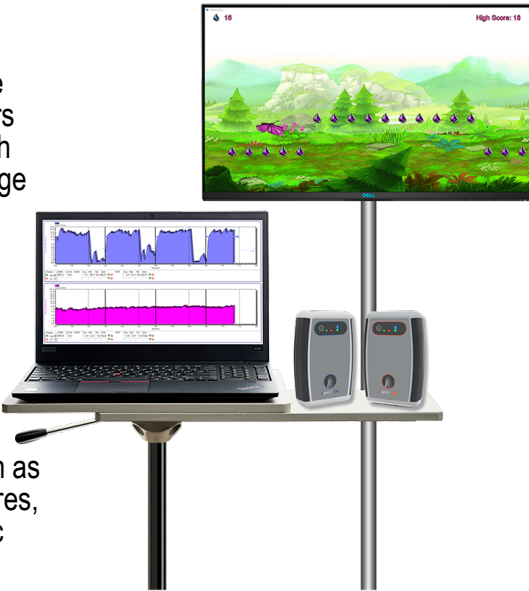

### EMYO100

One channel EMG Biofeedback with games. Includes Starter Accessory Package (PG 2583, PG-3660, PG-7100, 1 pk PG-6750 and 4 packs of PG-7400). One USB Serial Interface cable, one EMYO 100 USB Flash Drive Software Program and Operator's Guide

CMT Order #	PG-EM100B	Price	Please Call for Pricing
-------------	-----------	-------	-------------------------

### EMYO200

Two channel EMG Biofeedback with games. One USB Serial Interface cable, one EMYO 200 USB Flash Drive Software Program, Operator's Guide and Starter Accessory Package (2 PG-2583, 1 PG-3660, 1 PG-7100, 1 sample package of PG-6750 and 4 sample packages of PG-7400)

CMT Order #	PG-EM200B	Price	Please Call for Pricing
-------------	-----------	-------	-------------------------

### Add to your Package

CMT Order #	Description	Price
CMT-Comp	Name Brand Computer with Minimum Specifications	Please Call for a Custom Estimate
CMT-Mon	Name Brand 24" Monitor with Minimum Specifications	
CMT-MSTD	TV Stand with Wheels Fits Monitors 15 to 27-Inch, Height-Adjustable	
CMT-IJP	Name Brand Color Inkjet Printer.	



The Prometheus Group Real-Time Ultrasound Machine – Elevating Precision Imaging to Unprecedented Heights!

Step into a new era of medical imaging with the Prometheus Group Real-Time Ultrasound Machine, where innovation meets precision to redefine the standards of diagnostic excellence. This state-of-the-art ultrasound technology is meticulously designed to provide healthcare professionals with real-time imaging capabilities, setting a new benchmark in patient care.

Key Features:



Real-Time Clarity:

Experience imaging like never before with real-time capabilities that deliver instant, high-definition visuals. The Prometheus Group Real-Time Ultrasound Machine ensures that healthcare providers can capture dynamic, live images with unparalleled clarity, allowing for accurate and immediate diagnostic insights.

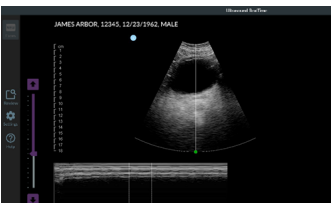

Intuitive User Interface:

Designed with user convenience in mind, the intuitive interface of the ultrasound machine ensures seamless operation for healthcare professionals of all levels. Effortlessly navigate through controls, customize imaging parameters, and obtain real-time results with just a few clicks, optimizing workflow efficiency.

Advanced Doppler Imaging:

Elevate diagnostic accuracy with the Prometheus Group's advanced Doppler imaging technology. From assessing blood flow to evaluating vascular conditions, this ultrasound machine provides comprehensive insights, enabling healthcare providers to make informed decisions for their patients.

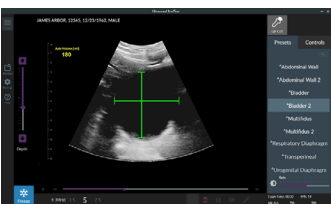

Portable Precision:

Break free from the constraints of traditional ultrasound machines. The Prometheus Group Real-Time Ultrasound Machine is compact and portable, allowing for flexible usage across diverse medical settings. Take precision imaging wherever it's needed, whether in a clinic, hospital room, or at the point of care.



Customizable Imaging Modes:

Tailor your diagnostic approach with customizable imaging modes to suit a variety of medical scenarios. Whether performing obstetric scans, musculoskeletal examinations, or cardiovascular assessments, the Prometheus Group Real-Time Ultrasound Machine adapts to meet the specific needs of each patient.

Enhanced Connectivity:

Seamlessly integrate with existing healthcare systems and networks, thanks to the ultrasound machine's enhanced connectivity features. Share real-time images, collaborate with colleagues, and maintain comprehensive patient records with ease, fostering a collaborative and connected approach to healthcare.

Exceptional Imaging Depth:

Explore anatomy with unparalleled depth and detail. The Prometheus Group Real-Time Ultrasound Machine offers exceptional imaging depth, ensuring healthcare professionals can visualize structures beneath the surface for a comprehensive understanding of the patient's condition.



CMT Order #	PG-RTUS	Price	Please Call for Pricing
-------------	---------	-------	-------------------------

Software Program

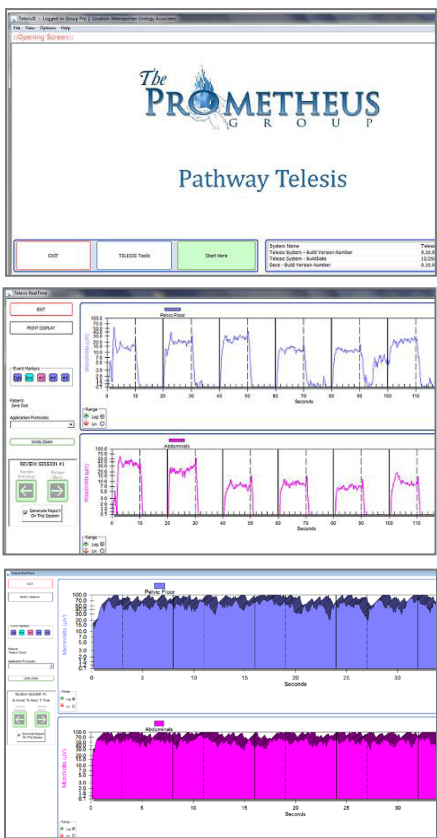

**Telesis:** Telesis is the software of choice when HIPAA compliance is of utmost importance. The HIPAA compliance portion of the software relates to system access and care provider login capabilities. Once logged in, the system tracks all care provider activities with regard to date, time, patient's sessions & locations which can be easily searched for auditing purposes.

The report generation capabilities of the Telesis software are unparalleled with regard to session documentation. Telesis has the ability to grab raw session data to generate a report narrative along with providing statistical data, graphics and detailed session markers with corresponding microvolt activity. Patient homework reports are detailed with regard to tonic and phasic work/ rest periods with or without home training instrumentation such as the STM-10 or TR-10 home trainers. The software will even print out a "How to" guide to help answer patient questions.

Need to upgrade more than one computer in your facility? Take advantage of our multiple license bundle offer. Save even more off your additional licenses when you purchase more than one.

Minimum Computer Requirements needed to operate Telesis software:

Windows Professional: 64 bit Operating System - Intel i5 Processor or Higher CPU - 4 GB RAM - Available CD ROM - 500 GB Minimum Available Hard Drive Space (to allow for database expansion)

\*\*\*NOTE: The Telesis software license is only valid with one MR-series unit.\*\*\*

CMT Order #	Description	Price
<a href="#">PG-TEL</a>	Full License	\$995.00 per license
PG-TEL-MU	Multiple Unit License	\$295.00 ea

\*\*\*must be ordered at the time of initial purchase\*\*

"CMT have a Fabulous Customer Service who works wonderfully with the physician as well as the patient, me. CMT provides Great products with the Customer Service being knowledgeable about the products & provide assistances whenever necessary.

CMT products have been extremely helpful on top of the great service & I am able to function in a more normal way."

-Diana Z.



# SoftWave Tissue Regeneration

Unlock the potential of cutting-edge innovation with SoftWave, a groundbreaking tissue regeneration technology designed to accelerate the healing process and restore vitality to your body. Engineered with precision and backed by years of scientific research, SoftWave is the epitome of advanced medical solutions.

**Key Features:**

**Regenerative Powerhouse:**

SoftWave harnesses the innate power of regenerative medicine to stimulate cellular activity and promote tissue repair. This innovative technology goes beyond traditional healing methods, actively supporting the body’s natural ability to regenerate and restore damaged tissues.

**Non-Invasive Excellence:**

Say goodbye to invasive procedures and welcome the era of non-invasive tissue regeneration. SoftWave eliminates the need for surgeries and extensive recovery periods, providing a gentle yet effective approach to healing. Experience the benefits without the hassle, pain, or downtime associated with conventional treatments.

**Accelerated Healing:**

SoftWave’s unique waveform technology accelerates the healing process, significantly reducing recovery times for a wide range of conditions. Whether you’re recovering from an injury, surgery, or dealing with chronic pain, SoftWave enhances the body’s healing response, promoting faster and more efficient recovery.

**Versatile Applications:**

From orthopedic injuries to chronic conditions, SoftWave caters to a diverse range of medical needs. It has proven efficacy in treating joint pain, musculoskeletal disorders, soft tissue injuries, and more. The versatility of SoftWave makes it a go-to solution for various healthcare professionals seeking advanced regenerative therapies.

**Patient-Centric Design:**

SoftWave is designed with patients in mind, prioritizing comfort and ease of use. The non-invasive nature of the technology ensures a patient-friendly experience, making it accessible to individuals of all ages seeking optimal health and well-being.

**Evidence-Based Results:**

Backed by extensive clinical studies and research, SoftWave stands as a testament to its efficacy and safety. The technology has demonstrated remarkable results in promoting tissue regeneration, improving mobility, and enhancing overall quality of life.



Embrace the future of healthcare with SoftWave Tissue Regeneration Technologies – where innovation meets healing. Rediscover the joy of a pain-free, active lifestyle as SoftWave empowers your body to heal itself naturally. Elevate your well-being and experience the transformative effects of cutting-edge tissue regeneration.

CMT Order #	Price	Please Call for Pricing
-------------	-------	-------------------------

# Pathway TR-20 & TR-20c

The TR-20 & TR-20c are moderately priced dual channel sEMG patient trainers that have many features found on our clinical systems. These units allow the patient to monitor pelvic floor muscles and accessory muscle simultaneously, in a home setting. The LED light bars provide sharp visual feedback and feature an 800uV & 30uV scale allowing the patient to work with all surface muscle. Both systems include adjustable goal settings and programmable work/rest protocols. The added advantage of the TR-20c is that it will save its programming from the session while the TR-20 will need to be reprogrammed after each use.



	TR-20	TR-20c
CMT Order #	<a href="#">PG-8620</a>	<a href="#">PG-8625</a>
Price	\$1,050.00 ea	\$1,175.00 ea

Note: These products cannot be used in combination with a software program.

# Pathway TR-10 & TR-10c



The TR-10 & TR-10c are both single channel versions of the TR-20 units above. Both units offer the same features and benefits of TR-20 units and are our most popular patient home training units.

	TR-10	TR-10c
CMT Order #	<a href="#">PG-8610</a>	<a href="#">PG-8615</a>
Price	\$625.00 ea	\$750.00 ea

Note: These products cannot be used in combination with a software program.

# Electrical Stimulation



**Pathway® STM-10:** This pelvic floor stimulator is a very sophisticated unit for its size and price. By depressing the up arrow key when turning the instrument on, the clinician is able to program the system by following a series of menu driven prompts that adjust session time, work/rest intervals and frequency. The STM-10 will accept a direct connection to PG-6330 (internal sEMG/NMES vaginal sensor) or the PG-6340 (internal sEMG/NMES rectal sensor).

CMT Order #	<a href="#">PG-STM10</a>	Price	\$475.00 ea
-------------	--------------------------	-------	-------------

Note: These products cannot be used in combination with a software program.



**Liberty®:** The Liberty® stimulator is the easiest to use and most cost-effective PFS system available. It is designed to treat stress, urge and mixed incontinence, and can be used with any of the Liberty sensors (sensors sold separately, see pg. 15). Can also be used with Pathway sensors when utilized with the PG-3700 Liberty to Pathway Adapter. The Liberty uses two 3 volt batteries and provides the strongest muscle stimulation.

CMT Order #	<a href="#">UM-Lib</a>	Price	\$425.00 ea
-------------	------------------------	-------	-------------

Exceptional Battery Life!

# T.E.N.S.

According to a Gallup Poll, 15% of women in the US suffer from chronic pelvic pain. TENS units are effectively used by Pelvic Floor Therapists to treat conditions such as Interstitial Cystitis, Dysmenorrhea and Prostatitis, to name a few. TENS has also been used to relieve labor pains.



Mechanism	Neuro-Care TENS
Channel	Dual, isolated between channels
Amplitude	Adjustable, 0 - 90 mA; max output 90 mA (peak to peak) into 500 ohm each channel
Pulse Rate	Adjustable, 1 ~ 150 Hz, 1 Hz/step
Pulse Width	Adjustable, 30 ~ 300 μS, 10 μS/step
Mode	Normal, Burst, Modulated Rate, Modulated Width, Strength Duration, Continuous
Wave Form	Asymmetrical biphasic square pulse
Timer	Adjustable, 5, 10, 20, 30, 40, 50, 60 minutes or Continuous
Power Supply	One 9-volt battery
Size	10 x 6 x 2.1 cm

CMT Order #	Description	Price
<a href="#">MS-NC-TTNS</a>	Tens unit	\$35.00 ea
MS-W46SPL	Replacement Lead Wires	\$18.00 ea

Interested in Transcutaneous Tibial Nerve Stimulation? Be sure to check out the new protocol written by Linda. M. Brown, PT, DPT!

# T.E.N.S. Electrodes



	CMT Order #	Description	Price
1	<a href="#">CMT-201-123</a>	Cloth 2" x 2" Square TENS Electrode (4 pk)	\$3.35 ea
2	<a href="#">CMT-201-127</a>	Foam 2" x 2" Square TENS Electrode (4 pk)	\$3.35 ea
3	<a href="#">CMT-201-138</a>	Cloth 2" x 3.5" Rectangle TENS Electrode (4 pk)	\$4.50 ea
4	<a href="#">CMT-201-137</a>	Foam 2" x 3.5" Rectangle TENS Electrode (4 pk)	\$4.50 ea
5	<a href="#">MS-891100</a>	PALS Neurostimulation Electrodes-Butterfly (4 pk)	\$8.90 ea



**Penile Electrodes:** Circumferential Penile Electrodes electrodes are specifically designed to be worn around the penis for use with an electrotherapy device. Essentially they provide the gateway whereby an electrical signal is passed for therapeutic or sexual result. They are sold as a set of two electrodes with an un-stretched inner diameter of 2 inches.

CMT Order #	<a href="#">CMT-KM422</a>	Price	\$12.95 ea
-------------	---------------------------	-------	------------

## What Our Customers are Saying!

*“The customer service rep was extremely helpful and thorough. I appreciated her, follow up, care and attention to detail.”*

- Elissa



*“I called to place an order to pick up as I live in the same town as their distribution center. It was no issue at all, everything was ready for me when I got there, and everyone I spoke with was extremely friendly.”*

- Rachel



*“I only recently learned of my issue and need for “The Release” took a month or so ago. I told my mom about it bc she suffers from the same issue. She ordered it immediately and loved it! She called and told me I \*had\* to buy it! I’m in WA and she’s in TX. The cheapest shipping option got it to us both in just 3 days! We were both expecting a week! This tool makes the process of going to the bathroom, when you have a rectocele, SO much easier! No more awkward twisting or making your hand cramp! Thank you so much for coming up w this device and for taking FSA/HSA payments!”*

- Elizabeth





Lead Wires

sEMG Supplies



PG-2583W



PG-2583R



PG-2583G



PG-2583E

The Pathway PG-2583W & PG-2583G lead wires are used for Pathway MR &TR series instruments. The PG-2583E is an extended pre-amplifier used for channel B in both the CTS-2000 & CTS-1500 console units. The PG-2583R is a ruggedized pre-amp which will have a longer life. However, the life of any leadwire is dependent on storage and care. The PG-2583W, PG-2583G, PG-2583E are 5ft in length, while the PG-2583R is 6ft.

CMT Order #	<a href="#">PG-2583G</a>	Price	\$250.00 ea
CMT Order #	<a href="#">PG-2583W</a>	Price	\$250.00 ea
CMT Order #	<a href="#">PG-2583E</a>	Price	\$250.00 ea
CMT Order #	<a href="#">PG-2583rug</a>	Price	\$325.00 ea

CMT Defective Pre-Amp Program. If the pre-amplifier you bought from us breaks you may return it for a \$35 credit toward a new one.



24" extended leadwire set for MR & TR series unit. Used for external perineal placements. The PG-5328 is compatible with the DE-301 located on page 17.

CMT Order #	<a href="#">PG-5328</a>	Price	\$48.00 ea
-------------	-------------------------	-------	------------



6' Electrode Lead Wire Set for External pelvic muscle sEMG or accessory muscle sEMG lead wires for the Pathway CTS-2000 and CTS-1500. The PG-5338 is compatible with the DE-301 located on page 17.

CMT Order #	<a href="#">PG-5338</a>	Price	\$70.00 ea
-------------	-------------------------	-------	------------



CTS 10' Adapter for disposable lead wire electrodes used to interface part number PG-7400, Vermed, CMT-RLW-71 or CMT-RLW-73 with the Pathway CTS-2000, Pathway CTS-1500 and the Pathway DUO.

CMT Order #	<a href="#">PG-7300</a>	Price	\$60.00 ea
-------------	-------------------------	-------	------------



6" Adapter for disposable lead wire electrodes used to interface part number Vermed, PG-7400, CMT-RLW-71 or CMT-RLW-73 with the Pathway™ MR and TR handheld series units.

CMT Order #	<a href="#">PG-7100</a>	Price	\$45.00 ea
-------------	-------------------------	-------	------------



CMT-RLW-71 - Single patient, multi use sEMG lead-wire set. Low cost option. Works with most manufacturers instrumentation with the use of PG-7100 for MR & TR series. \*\* Replaces the CMP-W21010 wires \*\*

CMT Order #	<a href="#">CMT-RLW-71</a>	Price	\$18.95 ea
-------------	----------------------------	-------	------------



Single patient, multi use sEMG lead-wire set for use with the Pathway CTS series equipment. These lead-wires will work with the Pathway PG-7300 and are compliant with infection control standard in a clinical setting.

CMT Order #	<a href="#">CMT-RLW-73</a>	Price	\$18.95 ea
-------------	----------------------------	-------	------------



Vermed Electrode Lead Wires - Single use, external pelvic muscle sEMG lead wires to be used with item PG-7100 to interface with the Pathway™ MR and TR handheld series units. (25 placements per bag).

CMT Order #	<a href="#">VM-A10057-S</a>	Price	\$124.95 bag
-------------	-----------------------------	-------	--------------



Disposable lead wire sets (25 placements per bag) used in conjunction with PG-7300 (for CTS units) or PG-7100 for MR & TR series units.

CMT Order #	Description	Price
<a href="#">PG-7400</a>	Disposable Lead Wire Electrodes (25 placements per bag) (1-2 Bags)	\$150.00 ea



Pathway surface electrodes commonly used to monitor accessory muscles in pelvic floor applications. Can be used to monitor all surface muscles. (100 placements per bag)

CMT Order #	<a href="#">PG-6750</a>	Price	\$140.00
-------------	-------------------------	-------	----------



Pre-gelled Electrodes for external pelvic muscle placement or general surface muscle placement when the area of the muscle group is larger than what can be measured with a standard pre-gelled electrode (ie.PG-6750); package of 150. Can be used with Pathway PG-5328, PG-5338, CMT-RLW-71 or CMT-RLW-73.

CMT Order #	<a href="#">DE-301</a>	Price	\$65.00 ea
-------------	------------------------	-------	------------



Adapter that converts Pathway sEMG systems to use internal sensors (PG-6330, PG-6340 & PG-6320) and external lead-wires (PG-5328 or PG-7100 w/ Vermed or (CMT-RLW-71) for pelvic floor placements].

CMT Order #	<a href="#">PG-3660</a>	Price	\$75.00 ea
-------------	-------------------------	-------	------------



Converter that allows non-Pathway systems to utilize internal Pathway™ sensors (PG-6330, PG-6340 & PG-6320) and external lead wires (PG-5328 or PG-7100 w/ Vermed or CMP-W21010) for pelvic floor placements.

CMT Order #	<a href="#">PG-367A</a>	Price	\$45.00 ea
-------------	-------------------------	-------	------------



The Liberty to Pathway Adapter allows the Liberty pelvic floor stimulator to be used in conjunction with Pathway internal and external sensors.

CMT Order #	<a href="#">PG-3700</a>	Price	\$45.00 ea
-------------	-------------------------	-------	------------



Pathway Vaginal sEMG/Stimulation Sensor: Intracavity sensor for all Pathway systems.

CMT Order #	<a href="#">PG-6330</a>	Price	\$48.00 ea
-------------	-------------------------	-------	------------



Pathway Rectal sEMG/Stimulation Sensor: Intracavity sensor for all Pathway systems.

**Note:** PG-6340 can be used vaginally for those patients with a smaller internal cavity.

CMT Order #	<a href="#">PG-6340</a>	Price	\$48.00 ea
-------------	-------------------------	-------	------------



Pathway Vaginal/Rectal sEMG only sensor. Vaginal or rectal intracavity sensor for the sEMG Clinical Units, Patient Units, and other sEMGs.

CMT Order #	<a href="#">PG-6320</a>	Price	\$42.00 ea
-------------	-------------------------	-------	------------



Pathway Rectal Silicon Pressure Sensor Rectal intracavity sensor for the Pathway CTS-2000.

CMT Order #	<a href="#">PG-6425</a>	Price	\$65.00 ea
-------------	-------------------------	-------	------------



The Liberty Vaginal Sensor is designed to work with the Liberty Pelvic Floor Stimulator. It features circumferential contacts and a direct connection to the Liberty stimulator without an adapter.

CMT Order #	<a href="#">UM-VS</a>	Price	\$85.00 ea
-------------	-----------------------	-------	------------



The Liberty Rectal Sensor is designed to work with the Liberty Pelvic Floor Stimulator. As with the vaginal sensor and extended handle sensor, it features circumferential contacts and a direct connection to the Liberty stimulator without an adapter.

CMT Order #	<a href="#">UM-RS</a>	Price	\$92.00 ea
-------------	-----------------------	-------	------------



The Liberty Extended Handle Vaginal Sensor provides patients with the leverage and stability they need to assure an accurate placement.

CMT Order #	<a href="#">UM-EHVC</a>	Price	\$95.00 ea
-------------	-------------------------	-------	------------



The IVS-2 is the smallest, most comfortable female EMG sensor available and features gold detection electrodes. The IVS-2 is inserted similarly to a tampon and positions above the urogenital diaphragm. Its small size and unique placement allows it to measure muscle activity even when the patient is moving. This is an important benefit since certain movements are closely associated with urine loss. **Note:** Requires the universal adapter pictured below.

CMT Order #	<a href="#">PMC-4525</a>	Price	\$34.95 ea
-------------	--------------------------	-------	------------



Universal Snap Adapter  
(works with most surface EMG cables)

CMT Order #	<a href="#">PMC-4693</a>	Price	\$15.00 ea
-------------	--------------------------	-------	------------



The MEP monitors the EMG activity of the levator ani muscle, including simultaneous measurements of the proximal and distal bundles of the external anal sphincter (EAS). The deep measurement of the EAS make the MEP uniquely suited for post-prostatectomy pelvic muscle rehab, since it allows training to be specifically directed to improving tonic support of the bladder neck. **Note:** Requires the MEP adapter pictured below.

CMT Order #	<a href="#">PMC-4520</a>	Price	\$34.95 ea
-------------	--------------------------	-------	------------



The MEP Adapter is specially designed to accommodate the MEP Dual sEMG internal sensor. The adapter channels the two sEMG signals to the appropriate channels of your sEMG instrument. Works with all manufacturers instrumentation.

CMT Order #	<a href="#">PMC-4695G</a>	Price	\$15.00 ea
-------------	---------------------------	-------	------------



**The Keyspan USA-19HS USB Serial Adapter**

Tested and approved for Pathway users who have a 9 pin serial port sEMG system and a computer with a USB port. The Keyspan USB to Serial adapter is the only adapter that provides a reliable connection from your Pathway device to your computer.

CMT Order #	<a href="#">PCC-USA-19HS</a>	Price	\$50.00 ea
-------------	------------------------------	-------	------------





**Computer Grounding Cable (Noise Reduction)**  
Some laptop computers produce high levels of electrical noise due to insufficient grounding. This Computer Noise Reduction Cable provides optimal performance of your surface EMG system. Note: This cable does not provide A/C power to your computer. This cable only adds a ground wire to your computer.

CMT Order #	<a href="#">PG-NRC</a>	Price	\$50.00 ea
-------------	------------------------	-------	------------



**9-pin Serial Cable**  
6' 9-pin serial extension cable, male/female. Beige

CMT Order #	<a href="#">PCC-421260</a>	Price	\$19.99 ea
-------------	----------------------------	-------	------------



**USB Cable**  
High-Speed USB 2.0 Cable, A to B 6ft.

CMT Order #	<a href="#">PCC-412121</a>	Price	\$9.95 ea
-------------	----------------------------	-------	-----------

**Name Brand Computer:** There are frequent changes to computer model numbers making it difficult to include a model number as part of our catalog. Therefore, we will guarantee that all of the computers that we sell will either meet or exceed the specifications listed below. These specifications exceed the manufacturers' minimum requirements for all instrumentation that we provide.

- Intel Core i3-8130U Processor (Dual Core, 4M Cache, 2.2GHz,15W)
- Windows 10 Pro 64bit English, French, Spanish
- 4GB, 1x4GB, DDR4 2400MHz Non-ECC
- 2.5" 500GB 7200RPM SATA Hard Drive
- 15.6" HD 1366x768 Anti-Glare, Non-Touch, Camera & Microphone, WLAN Capable



CMT Order #	<a href="#">CMT-Comp</a>
Price	\$1,350.00 ea



*"Earl, I cannot say enough good things about CMT. Thank you for all you do for us and our patients."*  
- Jennafer Vande Vegte, MSPT, BCB-PMD, PRPC

**PeriFit:**  
The Perifit is a cutting-edge pelvic floor exerciser designed to strengthen and tone the muscles of the pelvic floor. It combines advanced technology with gamified exercises to make pelvic floor training engaging and effective. The device is inserted into the vagina like a tampon and connects wirelessly to a smartphone app, guiding users through a series of exercises tailored to their individual needs. With real-time feedback and progress tracking, Perifit helps users improve pelvic floor strength, prevent urinary incontinence, enhance sexual satisfaction, and promote overall pelvic health.



CMT Order #	<a href="#">PF-3770014642004</a>	Price	\$149.00 ea
-------------	----------------------------------	-------	-------------

**V-Tone Vaginal Weights:** V-Tone vaginal weights is a set of weights that are inserted into the vagina to help strengthen the pelvic floor muscles. These muscles extend from the pubic bone to the tail bone and support the bladder and uterus. The set includes two cones (one small and one large to be individually used based on anatomical introitus size) that are used to house the weight and make for a comfortable weightlifting experience. The set includes two 20gm weights, one 10gm weight and one 5gm weight. This allows the user to start with 5 grams and progress, in 5gm increments to as much as 55 grams.



CMT Order #	CMT-MC200	Price	\$34.95 ea
-------------	-----------	-------	------------

**KGoal Boost:** The Boost Unisex Kegel trainer is a device that you sit on that helps the user strengthen their pelvic floor muscles. Boost is unique in that the user does not need to take their clothes off nor do they need to insert a sensor in order for the device to work effectively. The system pairs with a cell phone app that has games to make the experience more enjoyable while it tracks your exercise, gives feedback and provides guidance.



CMT Order #	<a href="#">ML-KGoal</a>	Price	\$149.00ea
-------------	--------------------------	-------	------------

**IEASE:** IEase is an inexpensive pneumatic home trainer for women to strengthen weak pelvic floor muscles. Key features include flexible medical grade silicon sensor that automatically inflates and deflates for easier operation and patient comfort.



CMT Order #	<a href="#">XFT-0010</a>	Price	\$89.95 ea
-------------	--------------------------	-------	------------



**Step Free Vaginal Weights:** 5-Step Program for Pelvic Muscle Tone for mild to moderate urinary incontinence. Step Free provides a sensory aid and an easy-to-follow program that can significantly improve bladder control for many women in 4-6 weeks. Includes one cone shell with five graduated weights (20-70 grams) and program book.

CMT Order #	TRNR-SFVC	Price	\$55.00 ea
-------------	-----------	-------	------------



**Intimate Rose:** Kegel vaginal weights that are made with silicone. Intimate Rose is the most comfortable vaginal weight set that we carry. Progressive 6 weight set from 25g-125g.

CMT Order #	IR-001	Price	\$54.99 ea
-------------	--------	-------	------------



**Dr Radpour's Pessary Assistant:** With Patients, Gynecologists, Urologists, Physical Therapists, & Physiologists in mind, OB/GYN Chris Radpour, MD from Tennessee developed the Pessary Assistant to help with the placement and removal of most types of ring pessaries. These include Ring pessaries with and without support, Incontinence pessaries, Knob pessaries, Oval pessaries, and other similar types. Each Pessary Assistant is injection-molded with premium FDA-approved medical-grade plastic and is safe when contacted with your skin.

CMT Order #	DrR-PA01	Price	\$19.95 ea
-------------	----------	-------	------------



**Thermal Home Trainer:** A simple thermal home trainer that measures vasodilation. Vasoconstriction is a key indicator of stress and can lead to pain. Use of the trainer combined with a guided imagery CD helps to bring on the relaxation response which the patient can easily see on this feedback device.

CMT Order #	TRNR-SC911	Price	\$24.95 ea
-------------	------------	-------	------------



**Ball, Band & Clip Set:** A low cost set that provides resistance to adduction and internal rotation exercises for strengthening of the pelvic floor. Colors subject to change.

CMT Order #	Size	Price
<a href="#">CMT-BBCs</a>	Balls, Bands and Clip Set	\$10.95 ea
CMT-BALL	Roll In/Roll Out Ball	\$5.95 ea
CMT-BAND	Roll In/Roll Out Band	\$3.95 ea
CMT-CLIP	Roll In/Roll Out Clip	\$1.95 ea

## Binders & Supports

**The Ab System:** Recommended for expectant Mom's from the third trimester through delivery and beyond. Belly rapping plays a role in healing diastasis recti by encouraging re-alignment of the rectus muscles, supporting the pelvis and uterus to normal size and improving circulation.



CMT Order #	Description	Price
<a href="#">BMSI-AS-S</a>	Ab System; includes 2 Ab Tanks, 1 Ab Wrap and includes "The Core Confidence" Exercise Program and the ebook; size Small	\$162.00
<a href="#">BMSI-AS-M</a>	Ab System; includes 2 Ab Tanks, 1 Ab Wrap and includes "The Core Confidence" Exercise Program and the ebook; size Medium	\$162.00
<a href="#">BMSI-AS-L</a>	Ab System; includes 2 Ab Tanks, 1 Ab Wrap and includes "The Core Confidence" Exercise Program and the ebook; size Large	\$162.00
<a href="#">BMSI-AS-XL</a>	Ab System; includes 2 Ab Tanks, 1 Ab Wrap and includes "The Core Confidence" Exercise Program and the ebook; size Extra Large	\$162.00
<a href="#">BMSI-AW-S</a>	Ab Wrap, includes 1 Ab Wrap and "The Core Confidence" Guidebook; size small	\$87.00
<a href="#">BMSI-AW-M</a>	Ab Wrap, includes 1 Ab Wrap and "The Core Confidence" Guidebook; size medium	\$87.00
<a href="#">BMSI-AW-L</a>	Ab Wrap, includes 1 Ab Wrap and "The Core Confidence" Guidebook; size large	\$87.00
<a href="#">BMSI-AW-XL</a>	Ab Wrap, includes 1 Ab Wrap and "The Core Confidence" Guidebook; size Extra Large	\$87.00
<a href="#">BMSI-T-SBL</a>	Ab Tank, base layer support for Ab Wrap; size small; color black	\$53.00
<a href="#">BMSI-T-SBG</a>	Ab Tank, base layer support for Ab Wrap; size small; color biege	\$53.00
<a href="#">BMSI-T-MBL</a>	Ab Tank, base layer support for Ab Wrap; size medium; color black	\$53.00
<a href="#">BMSI-T-MBG</a>	Ab Tank, base layer support for Ab Wrap; size medium; color beige	\$53.00
<a href="#">BMSI-T-LBL</a>	Ab Tank, base layer support for Ab Wrap; size large; color black	\$53.00
<a href="#">BMSI-T-LBG</a>	Ab Tank, base layer support for Ab Wrap; size large; color beige.	\$53.00
<a href="#">BMSI-T-XLBL</a>	Ab Tank, base layer support for Ab Wrap; size Extra Large; color black	\$53.00
<a href="#">BMSI-T-XLBG</a>	Ab Tank, base layer support for Ab Wrap; size Extra Large; color biege.	\$53.00

**Mini Cradle® Support:** A premium maternity belt to compliment every pregnant mom's maternity wear collection. Designed to be worn with maternity fashions, this pregnancy support belly band discretely fits under most maternity clothes. The Mini Cradle maternity support reduces the pain during pregnancy and can be worn throughout all trimesters of pregnancy. Available in Petite, Small, Medium and Large. Size is based on current pregnancy weight.



CMT Order #	Description	Pant Size	Current Weight	Price
<a href="#">IYB-MCP</a>	Petite	0-5	90-135 lbs.	\$33.00 ea
<a href="#">IYB-MCS</a>	Small	6-12	136-180 lbs.	
<a href="#">IYB-MCM</a>	Medium	13-18	181-225 lbs.	
<a href="#">IYB-MCL</a>	Large	20-28	226-270 lbs.	

**Hide-A-Way Prolapse Strap:** Support garment for your prolapse bladder that can be adjusted to accommate any body type. The Hide-A-Way's sleek design makes it virtually impossible to see under clothing and comfortable to wear for extended periods of time.



CMT Order #	Price
<a href="#">PHA-CA59759</a>	\$44.95ea





**V2 Supporter:**  
V2 Supporter: Compression therapy for vulvar varicosities during pregnancy. It alleviates pressure on pelvic veins caused by an enlarged uterus, promoting blood flow and reducing swelling. Size is based on current pregnancy weight.

CMT Order #	Description	Pant Size	Current Weight	Price
<a href="#">IYB-V2-P</a>	Petite (under 28" hips)	0-5	90-125 lbs.	\$76.00 ea
<a href="#">IYB-V2-S</a>	Small (28" to 36" hips)	6-12	126-165 lbs.	
<a href="#">IYB-V2-M</a>	Medium (36" to 44" hips)	13-18	166-190 lbs.	
<a href="#">IYB-V2-L</a>	Large (44" to 54" hips)	20-28	190-225 lbs.	



**Best Cradle® Support:** The Best Cradle® offers fully adjustable orthopedic support for abdominal and back straining. Also eases pain from hip separation and pubic symphysis. Much like a woman clasping her hands under her abdomen, the Best Cradle® supports the weight of pregnancy, yet does not restrict mother or child. By freeing the arms and promoting proper circulation to the lower extremities, the undergarment also allows many mothers to remain active through the third trimester. Size chart: Use pant size before pregnancy: Size 3-10; Small, Size 8-16; Medium and Size 14-20; Large.

CMT Order #	Description	Pant Size	Current Weight	Price
<a href="#">IYB-BCS</a>	Small	3-10	90-165 lbs.	\$77.00 ea
<a href="#">IYB-BCM</a>	Medium	8-16	150-220 lbs.	
<a href="#">IYB-BCL</a>	Large	14-20	180-250 lbs.	



**Loving Comfort Postpartum Support:** Postpartum Support Belt is lightweight and easy to wear. It is made from a special elastic that is cool and feather-soft to your skin. It lifts and holds your abdomen and transfers the weight evenly and comfortably to your spine while reducing the strain on your tissues and providing immediate relief. Available in white only. The binder is 8" high.

CMT Order #	<a href="#">SS-0250-S</a>	<a href="#">SS-0250-M</a>	<a href="#">SS-0250-L</a>	<a href="#">SS-0250-XL</a>
Size	Sm	Med	Lg	X-Lg
Waist Size	24" to 30"	32" to 38"	40" to 46"	48" to 54"
Price	\$20.95 ea			

**Medichoice Abdominal Binder:** The Medichoice abdominal binder is a three panel binder made with Polyester, Nylon/Lycra and is Latex Free. This binder can be used for those needing post partum and post surgery support.



CMT Order #	Description	Price
<a href="#">OM-08180000346</a>	Binder 9" 3 Panel Fits (up to 45") Latex Free	\$16.50 ea
<a href="#">OM-08180000362</a>	Binder 9" 3 Panel Fits (46" to 62") Latex Free	\$17.95 ea



**ProLite Maternity Support Belt:** Fashion, Function and Form. Anatomically designed for the female form. Breathable, soft material for cool and comfortable wear. Helps alleviate lower back pain and discomfort. Improved support of the lumbar and abdominal regions helps to provide optimal relief of lower back pain and discomfort. Available in sizes: Small (2-6); Medium (6-14); and Large (16-20). Please note, these are for dress sizes before pregnancy. Available in Lavender.

CMT Order #	Description	Price
<a href="#">BSN-72789-00</a>	Small	\$51.72
<a href="#">BSN-72789-01</a>	Medium	
<a href="#">BSN-72789-02</a>	Large	

**Mother-To-Be Maternity Support:** Relieves back pain by transferring the weight of the abdomen to the spine. Relieves abdominal & leg pain by lifting and supporting the abdomen thereby reducing pressure at the pelvis and improving circulation to the legs. For added support, purchase the insert for moldable support. NOTE: Please indicate Size, Quantity and With or Without an Insert when placing order. **Relieves Sciatica within minutes.**

CMT Order #	<a href="#">SS-0050</a>					
Size	Sm	Med	Lg	XL	2X	3X
Pre-Pregnancy Dress Size	3-8	9-14	15-18	19-21	22-26	27-30
Price with Insert	\$60.95 ea			\$64.95 ea	\$67.95 ea	\$71.95 ea

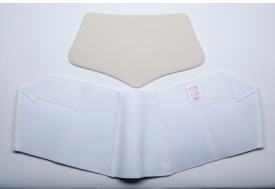

CMT Order #	<a href="#">SS-0055</a>						
Size	X-Sm	Sm	Med	Lg	XL	2X	3X
Pre-Pregnancy Dress Size	0-3	3-8	9-14	15-18	19-21	22-26	27-30
Price w/o Insert	\$44.95 ea				\$46.95 ea	\$67.95 ea	\$71.95 ea



**Embrace SI Support Belt:** The Embrace is proven to help reduce sacroiliac joint pain, inflammation, promotes better posture and increases independent functional engagement all while being discreetly worn under clothing.



CMT Order #	Description	Price
<a href="#">CMT-E-S</a>	Small: Fits 35" to 41" hip (89-104cm)	\$24.95
<a href="#">CMT-E-M</a>	Medium: Fits 41" to 47" hip (104-119cm)	
<a href="#">CMT-E-L</a>	Large: Fits 47" to 53" hip (119-134cm)	
<a href="#">CMT-E-XL</a>	X-Large: Fits 53" to 59" hip (134-150 cm)	

The Embrace Support can be hand-washed only. NOT MACHINE WASHABLE. Water temperature not to exceed 30 degrees. Please use a neutral cleaning detergent. Do not iron or use bleach. Please be sure to visit [www.cmtmedical.com](http://www.cmtmedical.com) for a detailed fit guide. [Click Here](#)

**Serola SI Belts:** The Serola Sacroiliac Belt is designed to compress and support the sacroiliac joints, thereby relieving stress and instability at these weight bearing structures. Excess or insufficient motion can adversely affect the entire musculoskeletal system. The Serola Sacroiliac Belt, by providing the correct balance of resistance and resilience, re-establishes the joint's normal motion. Available in four sizes. Belts can be mixed and matched to make quantity discounts.

CMT Order #	Description	Price
<a href="#">SB-SIB-s</a>	Serola SI-Belt Small (up to 34" hips)	\$44.95 ea
<a href="#">SB-SIB-m</a>	Serola SI-Belt Medium (34" to 39" hips)	
<a href="#">SB-SIB-L</a>	Serola SI-Belt Large (39" to 47" hips)	
<a href="#">SB-SIB-XL</a>	Serola SI-Belt X-Large (47" to 52" hips)	
<a href="#">SB-SIB-EXT</a>	Serola SI Belt Extender - Adds an additional 8" to the length of the original SI Belt	\$13.00 ea



**The COM-PRESSOR:** Developed by Diane Lee, PT, THE COM-PRESSOR is a specific pelvic compression belt that allows both the location and amount of compression to be easily adjusted around the pelvic girdle. Through use of removable elastic compression bands, THE COM-PRESSOR restores a functional corset of compression for those with impaired core muscle function. Patented. **Non-returnable.**



CMT Order #	Description	Price
<a href="#">OPTP-677</a>	XS/S (32" to 36" )	\$50.75 ea
<a href="#">OPTP-678</a>	M/L (37" to 44" )	\$51.50 ea
<a href="#">OPTP-679</a>	XL (45" to 70")	\$60.95 ea

CMT Order #	Description	Price
<a href="#">OPTP-677s</a>	XS/S - straps only	\$28.95 ea
<a href="#">OPTP-678s</a>	M/L - straps only	
<a href="#">OPTP-679s</a>	XL - straps only	\$36.80 ea



**Bed Wedge Cushion:** Elevate your comfort with our versatile bed wedge. Designed to support various sitting and sleeping positions, it provides ergonomic elevation for enhanced relaxation and relief. Crafted from premium materials for durability and comfort, it's the perfect addition to your bedding essentials.

CMT Order #	Description	Price
<a href="#">EV-197644091782</a>	Bed Wedge Cushion	\$75.00 ea



**Long U Coccyx Cushion:** Coccyx cushions come in a variety of configurations regarding size, pattern, materials and color. Each cushion does have one familiarity in that it has a notch cut toward the back of the cushion to relieve the tailbone (Coccyx) from pressure. The long U Coccyx cushion sets itself apart by providing an eleven inch cutout that allows for comfort whether the user is sitting forward or backward in their chair. Sitting back in your chair the cushion also provides the user much more support of their legs for more overall general sitting comfort. The Long U Coccyx cushion is made from soft yet firm memory foam designed for maximum support and durability.

CMT Order #	Description	Price
<a href="#">EV-197644091782</a>	Long U Coccyx Cushion with Memory Foam	\$75.00 ea

**Thera Seat Cushion:** The discreet therapeutic seat cushion for Prostatitis, Pudendal Nerve Entrapment, Pelvic Pain, Interstitial Cystitis, Hemorrhoids, and other conditions that prohibit sitting pressure on the pelvic/perineum area. Available in Round, Oval and Coccyx (please indicate type when ordering). Extend the life of your TheraSeat with a new TheraSeat cover. This zippered cover is equipped with a carrying handle so you may use it in the office, airplane, movie-theater, wherever you have a place to sit. It is made of a cotton and synthetic blend and is machine washable. Comes in black.

TheraSeat with Cover



TheraSeat Coccyx



TheraSeat Oval

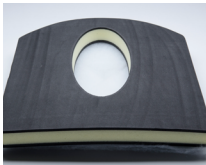

TheraSeat Round

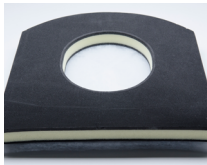

TheraSeat Cover



CMT Order #	<a href="#">TS-001-C</a>	<a href="#">TS-001-O</a>	<a href="#">TS-001-R</a>	<a href="#">TS-001cvr</a>
Description	Coccyx Cushion	Oval Cushion	Round Cushion	Replacement Cover
Price	\$94.95 ea	\$94.95 ea	\$94.95 ea	\$27.95



**Pessaries & Fitting Kits:** For a full listing of Pessary Sizes and item ordering numbers. If viewing on a comuter please click on the specific pessary and be directed to the CMT website for a full listing of sizes available.



Cube Pessary



Gelhorn Pessary



Cube Fitting Kit



Gelhorn Fitting Kit



Ring Pessary



Knob Ring Pessary



Ring Fitting Kit



Knob Ring Fitting Kit

**NEW!**

Pessaries	
<a href="#">Cube Pessary</a>	\$44.00
<a href="#">Gelhorn Pessary</a>	\$44.00
<a href="#">Ring Pessary</a>	\$44.00
<a href="#">Ring with Knob Pessary</a>	\$44.00
Fitting Kits	
<a href="#">Cube Fitting Kit</a>	\$125.00
<a href="#">Gelhorn Fitting Kit</a>	\$125.00
<a href="#">Ring Fitting Kit</a>	\$125.00
<a href="#">Ring with Knob Fitting Kit</a>	\$125.00
<a href="#">Ring with Support Fitting Kit</a>	\$125.00

The Revive OTC pessary for incontinence is an FDA cleared, clinically tested device to reduce leakage from stress urinary incontinence. The Revive system is very easy to use as it is inserted and removed like a tampon. This reusable bladder support can be used 12 hours a day before removal, cleaning and reinsertion to cover a full 24 hour period if needed. Revive allows the user to discontinue using pads or adult diapers and enjoy life, outside the home. Replacement Strings and Clinical Fitting kits also available.

**NEW!**

Pessaries		
<a href="#">OI-0025</a>	Revive OTC 31-Day Pessary for SUI	\$34.95
<a href="#">OI-0036</a>	<a href="#">Replacement Strings kit. (30/pk)</a>	\$15.99
Fitting Kit		
<a href="#">OI-0035</a>	Revive OTC Pessary fitting kit. (30/Bx)	\$90.00



“My order was delivered in record time which was truly appreciated. The equipment was in excellent condition. I am a truly pleased customer. They deserve a 5 star rating for sure.”  
- Debbie

Dilators & Pelvic Pain



**White Knights Vibrating Dilator:** The White Knight is a water-proof dilator with a vibration function which can be used as an aid to your pelvic muscle dysfunction and vaginal dilation therapy. The classically-shaped tapered tip and silky-smooth velvet touch coating allows for easy insertion. The dilator is 6.5” in length and 3.5” at the base with a tapered tip and 1” around. 2 AA Batteries (not included)

CMT Order #	<a href="#">HP-DJ0949-01</a>	Price	\$18.95 ea
-------------	------------------------------	-------	------------



**Slimline Vibrating Dilator:** Adjustable Vibrating Dilator (7.5” length 35mm diameter) Comparable to Syracuse Medical Large Dilator. 2 AA Batteries (not included)

CMT Order #	<a href="#">HP-SE0526092</a>	Price	\$12.99 ea
-------------	------------------------------	-------	------------



**Pelvic Floor Pulsator:** Flexible wand with vibrating end, runs with 5 different frequencies and relieves symptoms of deep pelvic pain. Uses 2 C batteries. Batteries not included.

CMT Order #	<a href="#">HP-SE2100013</a>	Price	\$22.99 ea
-------------	------------------------------	-------	------------

**Berman Vibrating Dilators** The Berman is a vibrating, multi-speed dilator with three interlocking, graduated stacked dilator sleeves for custom selection ABS and requires 2 C batteries (not included).

CMT Order #	Description
<a href="#">HP-9711-14-3</a>	3.5"x .75"/9 cm x 2 cm (small sleeve)(on handle)
	4.5"x 1"/11 cm x 3 cm (medium stacked sleeve)
	5.5"x 1.25"/14 cm x 3.5 cm (large stacked sleeve)
	6.5" x 1.5"/17 cm x 4 cm (x-large stacked sleeve)
Price	\$39.95 ea



Vaginismus Vaginal Dilator Set:



Medically Safe & Convenient. Each set includes six graduated dilators, universal easy-grip handle, lubricant sample, and soft cotton carrying pouch with care instructions. A silky-smooth finish ensures maximum comfort while the gently curved shape eases entry and transition up in size. Convenient handle improves insertion control while keeping

lubricant off one's hands. The product is medically safe for individual use and easy to clean with soapy water. For storage, portability and privacy, the Vaginismus.com dilator set comes with a carrying pouch.

CMT Order #	Price
<a href="#">VCOM-T8077</a>	\$54.95 ea

	Diameter Range	Length
1	Starts small to .6"	3.48" (88mm)
2	Starts small to .88"	3.97" (101mm)
3	Starts small to 1.04"	4.46" (113mm)
4	Starts small to 1.19"	4.95" (126mm)
5	Starts small to 1.35"	5.45" (138mm)
6	Starts small to 1.5"	5.96" (151mm)



Amielle Restore Dilator Set:

The Amielle Restore Vaginal Dilators are intended to gently exercise vaginal muscles to help improve elasticity and may assist in building muscle tolerance. Five graduated sizes of exercisers allow you to progressively increase tolerance at your own pace.

In addition to the cones, your Amielle Restore Vaginal Dilator Exercise system comes with a Universal Twist & Lock handle, as well as easy-to-read instruction guide, and a discreet carrying bag.

Cleaning: Universal handle should be washed after each use. Wash in hot, soapy water, rinse thoroughly and dry before storing in carrying bag. Ensure all traces of soap are removed to avoid irritation. Alternatively, you may immerse the exerciser cones in boiling water.

	Measurements
0	7 cm x 1.5 cm / 2.75" x .6"
1	9 cm x 2 cm / 3.54" x .8"
2	11 cm x 2.5 cm / 4.33" x 1"
3	14 cm x 3 cm / 5.51" x 1.2"
4	16 cm x 3.5 cm / 6.3" x 1.4"

CMT Order #	Description	Price
<a href="#">OM-AD3100CMT</a>	Set of 5 dilators w/ handle	\$44.95 ea
<a href="#">OM-SM 2100</a>	Prescription Model of Amielle	\$75.00

Current Medical Technologies Extended Size Dilator



CMT Order #	Description	Price
<a href="#">CMT-VD-43</a>	Large Plus + (43 mm Dia / 135mm Circumference)	\$16.45 ea
SM-9S	Super Set Package. Set of all 8 Syracuse vaginal dilators and CMT's 43 mm Dilator	\$105.00 ea



**The Syracuse Medical Dilators:** Are used for progressive dilation therapy in the treatment of pelvic floor dysfunction. These dilators have been used by the gynecological profession for treatment of a variety of pelvic floor conditions since 1965. The Syracuse Medical Vaginal Dilators are available in (8) graduated diameters and are made from medical grade (non-latex) rigid plastic, machined to a super smooth texture surface.

	CMT Order #	Price	Size
1	<a href="#">SM-VD-xs</a>	\$10.75 ea	X-Sm (13mm Dia / 41mm circumference)
2	<a href="#">SM-VD-xs plus</a>	\$10.75 ea	X-Sm Plus (18mm Dia / 57mm circumference)
3	<a href="#">SM-VD-s</a>	\$11.00 ea	Sm (22mm Dia / 69mm circumference)
4	<a href="#">SM-VD-s plus</a>	\$11.45 ea	Sm Plus (25mm Dia / 79mm circumference)
5	<a href="#">SM-VD-m</a>	\$12.25 ea	Med (29mm Dia / 91mm circumference)
6	<a href="#">SM-VD-m plus</a>	\$13.00 ea	Med Plus (32mm Dia / 101mm circumference)
7	<a href="#">SM-VD-L</a>	\$13.45 ea	Lg (35mm Dia / 110mm circumference)
8	<a href="#">SM-VD-L+</a>	\$14.45 ea	Large Plus (39mm Dia/123mm Circumference)
4-set	<a href="#">SM-4S</a>	\$46.00 set	Intro Package. Set of 4 vaginal dilators. Includes sizes 1,3,5,7
7-set	<a href="#">SM-7S</a>	\$79.00 set	Intro Plus Package Set of 7 vaginal dilators

*"I placed an order and the next day I received an email to let me know that my item was on backorder, but that they would let me know when it was back in stock and ready to be shipped out. Maybe 2 days later I received an email from them telling me that my item was in stock and already getting shipped out. I really appreciated the communication!"*

- Stacey B.





**Soul Source Dilators:** These vaginal dilators are made of silicone rubber which makes them resilient, able to retain body heat and easy to care for. They feel comfortable, with a texture that resembles body tissue, being stable from -50 degrees to +340 degrees Fahrenheit. These quality dilators may be chilled, used at room temperature or warmed. Used to address these conditions: Vaginismus, Painful sex (dyspareunia), Menopause (vulva vaginal atrophy, or VVA), Cancer treatments (including chemotherapy and radiation therapy), Post-surgical vaginal swelling.

Made in the U.S.A.

CMT Order #	Description	Price
<a href="#">SSD-1</a>	1/2 " diameter x 2 1/2" length	\$17.99 ea
<a href="#">SSD-2</a>	3/4 " diameter x 3" length	\$22.99 ea
<a href="#">SSD-3</a>	7/8" diameter x 3 1/2" length	\$28.99 ea
<a href="#">SSD-4</a>	1" diameter x 4" length	\$34.99 ea
<a href="#">SSD-5</a>	1 1/8" diameter x 4 1/2" length	\$39.99 ea
<a href="#">SSD-6</a>	1 1/4" diameter x 5" length	\$44.99 ea
<a href="#">SSD-7</a>	1 7/16" diameter x 5 1/2" length	\$49.99 ea
<a href="#">SSD-8</a>	1 5/8" diameter x 6" length	\$54.99 ea
Soul Source Kits		
<a href="#">SSD-SK</a>	Small Kit includes Soul Source Dilators 1, 2, 3, 4	\$78.99
<a href="#">SSD-MK</a>	Medium Kit includes Soul Source Dilators 3, 4, 5, 6,	\$104.99
<a href="#">SSD-LK</a>	Large Kit includes Soul Source Dilators 5, 6, 7, 8	\$139.99
<a href="#">SSD-PK</a>	Progressive Kit includes Soul Source Dilators 1, 3, 5, 7	\$98.99
<a href="#">SSD-FK</a>	Full Kit includes Soul Source Dilators 1, 2, 3, 4, 5, 6, 7, 8	\$209.00

**Soul Source Genital Reassignment Surgery Dilators:** Soul Source GRS dilators were designed by a leading surgeon to help women maintain vaginal depth and diameter following Genital Reassignment Surgery. Soul Source GRS dilators are made in the USA and are recommended by surgeons throughout the world. These dilators are made of a rigid polyurethane with a unique design. They are designed with depth markings, finger holds, and are curved to better accommodate the anatomy of the women undergoing transgender genital reassignment surgery. They can be chilled for post-surgical swelling. All orders include a complimentary storage pouch.

CMT Order #	Description	Price
<a href="#">SSD-GRS-P1</a>	Size #P1 Violet 9" length x 7/8" diameter	\$55.00 ea
<a href="#">SSD-GRS-P2</a>	Size #P2 (orange) 9" length x 1" diameter	\$57.00 ea
<a href="#">SSD-GRS-1</a>	Size #1 (violet) 9" length x 1-1/8" diameter	\$60.00 ea
<a href="#">SSD-GRS-2</a>	Size #2 (blue) 9" length x 1-1/4" diameter	\$63.00 ea
<a href="#">SSD-GRS-3</a>	Size #3 (green) 9" length x 1-3/8"	\$67.00 ea
<a href="#">SSD-GRS-4</a>	Size #4 (orange) 9" length x 1-1/2"	\$70.00 ea
GRS Kits		
<a href="#">SSD-GRS-PS</a>	GSR Dilator Petite Set Includes Size P1 & P2	\$112.00
<a href="#">SSD-GRS-LS</a>	GSR Dilator Large Set Includes Size 1, 2, 3, & 4	\$260.00



**She-ology Dilator Sets:**

Revitalize and strengthen vaginal muscles with the contoured She-Ology 5-Piece Vaginal Dilator Set. The uniquely designed 5-piece dilator kits are ergonomically curved and gradually sized to allow for gentle dilation. The premium silicone probes have a curved base for gentle insertion and stimulation. The graduated set has been created to rejuvenate vaginal muscles and reduce insertion discomfort with every use. Use the small dilator to begin and as you exercise and increase the elasticity of muscles, advance to the larger probes. The hypoallergenic premium silicone is body safe, unscented and phthalate free.



**She-ology Original Five Piece Set**

	Height	Width	CMT Order #	Price
Size 1 Pale Pink	2.67 cm - 6.78 cm	0.53 cm - 1.35 cm	<a href="#">HP-SE1338303</a>	\$79.95
Size 2 Teal	2.96 cm - 7.52 cm	0.74 cm - 1.88 cm		
Size 3 Hot Pink	3.02 cm - 7.67 cm	0.85 - 2.16 cm		
Size 4 Lavender	3.12 cm - 7.92 cm	0.97 cm - 2.46 cm		
Size 5 Red	3.33 cm - 8.46 cm	1.18 cm - 3 cm		

**She-ology Three Piece Set**

	Height	Width	CMT Order #	Price
Size 1 Pale Blue	7.95cm x 3.25cm	3.13" x 1.28"	<a href="#">HP-SE1338313</a>	\$79.95
Size 2 Fuschia	8.59cm x 4.44cm	3.38" x 1.75"		
Size 3 Pale Purple	9.46cm x 4.9cm	3.72" x 1.93"		

**They-ology Dilator Sets:** Can be used for those suffering with a tightness in the rectum which can cause great pain and discomfort. This pain can emit through the hips, tailbone and other area and is referred to as Leavator ani-syndrome. The The-ology Anal Dilators come in 5 graduated sizes and are flexible for ease of use when used during dilation therapy. One course of treatment involves managing the symptoms and reducing the pain with pelvic floor therapy in both men and women. This came be done by using anal dilators to relax and stretch the levator ani muscle within the pelvic floor.

	Height	Width	CMT Order #	Price
Size 1	1.38 cm - 6.60 cm	0.54 cm - 2.60 cm	<a href="#">HP-SE1339303</a>	\$74.50
Size 2	1.79 cm - 7.20 cm	0.70 cm - 2.83 cm		
Size 3	2.20 cm - 7.70 cm	0.87 cm - 3.03 cm		
Size 4	2.61 cm - 8.00 cm	1.03 cm - 3.15 cm		
Size 5	3.02 cm x 9.00 cm	1.19 cm - 3.54 cm		



**Tantus Silk Dilators:** Recommended by top PMR instructors and sex educators, the Tantus dilators anatomically correct curvature provides the patient with a more life-like treatment. Excellent choice for patients suffering from dyspareunia.



CMT Order #	Size	Price
<a href="#">TD-D1045</a>	Small Tantus Dilator 20 mm diameter x 108 mm length	\$32.00 ea
<a href="#">TD-D1144</a>	Medium Tantus Dilator 25 mm diameter x 133 mm length	\$42.00 ea
<a href="#">TD-D1243</a>	Large Tantus Dilator 38 mm diameter x 178 mm length	\$52.00 ea

**Intimate Rose Silicone Dilator Set:** Intimate Rose vaginal dilators use a smooth, body safe, medical grade silicone that's BPA free and designed to glide into the vaginal opening for more comfortable use. Unlike any other vaginal dilators on the market, they are not sticky or hard. Designed by a pelvic health expert, the graduated sizes in the vaginal dilator sets allow you to find the perfect fit and to progress towards your goals. They are recommended for vaginitis treatment, vulvodynia, vaginismus, therapy after radiation and generalized vaginal pain that is not caused by infection.

**Intimate Rose Dilator Handle:** Intimate Rose Dilator Handle is ergonomic designed, easy to hold handle with base and three bands (Small, Medium, and Large). The handle provides added extension to any of their dilators during your dilation therapy and can be used with Intimate Rose dilators, as well as any other silicone dilators.



CMT Order #	Description	Price
<a href="#">IR-017-1</a>	Size 1 ( 2.8" L x .45"W / 36mm at tip, 41mm at base)	\$16.99 ea
<a href="#">IR-017-2</a>	Size 2 ( 3.5" L x .7"W / 57mm at tip,62mm at base)	\$19.99 ea
<a href="#">IR-017-3</a>	Size 3 ( 3.7" L x .83"W / 66mm at tip,69mm at base)	\$24.99 ea
<a href="#">IR-017-4</a>	Size 4 ( 4.45" L x .95"W / 75mm at tip,81mm at base)	\$27.99 ea
<a href="#">IR-017-5</a>	Size 5 ( 5" L x 1"W / 79mm at tip,88mm at base)	\$29.99 ea
<a href="#">IR-017-6</a>	Size 6 ( 5.6" L x 1.07"W / 85mm at tip,97mm at base)	\$34.99 ea
<a href="#">IR-017-7</a>	Size 7 ( 6.1" L x 1.3"W / 104mm at tip,116mm at base)	\$39.99 ea
<a href="#">IR-017-8</a>	Size 8 ( 6.5" L x 1.5"W / 116mm at tip,125mm at base)	\$44.99 ea
Intimate Rose Dilator Sets		
<a href="#">IR-013</a>	Full 8 Piece Silicone Dilator Set (Size 1-8)	\$219.99 ea
<a href="#">IR-014</a>	Small 4 Piece Silicone Dilator Set (Size 1-4)	\$89.99 ea
<a href="#">IR-015</a>	Medium 4 Piece Silicone Dilator Set (Size 3-6)	\$109.99 ea
<a href="#">IR-016</a>	Large 4 Piece Silicone Dilator Set (Size 5-8)	\$129.99 ea
CMT Order #	Description	Price
<a href="#">IR-023</a>	Intimate Rose Dilator Handle	\$29.99



**Intimate Rose Therapy Pelvic Wand** This uniquely designed pelvic wand is covered in silky smooth, medical-grade silicone ideal for vaginal and rectal use. It was created by a pelvic floor physical therapist to relieve trigger points in the pelvic floor muscles, including the most deep and hard to reach obturator internus and puborectalis muscles.

CMT Order #	Description	Price
<a href="#">IR-022</a>	Intimate Rose Pelvic Wand	\$34.99 ea



**Intimate Rose Temperature Therapy Pelvic Wand:** The Temperature Therapy Pelvic Wand is covered in silky smooth, medical-grade silicone and uniquely designed to reach all muscles of the pelvic floor. It was created by a pelvic physical therapist to use soothing warm and cool temperature therapy to relieve trigger points in the pelvic floor muscles.

CMT Order #	Description	Price
<a href="#">IR-022</a>	Intimate Rose Temperature Therapy Pelvic Wand	\$49.99 ea



**Intimate Rose Vibrating Pelvic Wand:** The Intimate Rose Vibrating pelvic wand is covered in silky smooth, medical-grade silicone and is designed to reach all muscles of the pelvic floor. The ten vibration settings help to improve circulation and relax the pelvic floor muscles for maximum healing and pain relief.

CMT Order #	Description	Price
<a href="#">IR-021</a>	Intimate Rose Vibrating Pelvic Wand	\$59.99 ea

**Cool Water Cones:** Available in 3 sizes (Small 4" length - Starting at 1/2" to 1-1/4" at base; Medium 5" length - 3/4" to 1-3/4" at base; Large 6" length - Starting at 1-1/4" to 2" at base). Made of 90% water Cool Water Cones are self-lubricating, just run them under tap water prior to use. They naturally provide a cool soothing application for the patient. The best choice for patients with stenosis, due to post radiation treatment. Made with 100% all natural ingredients.



CMT Order #	Size	Price
<a href="#">CWC-S</a>	Small 4" length	\$17.00 ea
<a href="#">CWC-M</a>	Medium 5" length	\$17.00 ea
<a href="#">CWC-L</a>	Large 6" length	\$17.00 ea
<a href="#">CWC-SK</a>	Starter Kit (contains Sm, Md and Lg)	\$47.50 ea

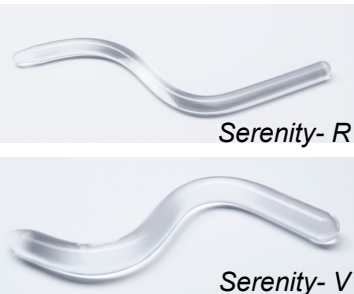

Case discounts available

**Serenity Therapy Massage Tool:** The Serenity-TMT is designed to reach internal musculature within the pelvic floor region. The curvature of the tool, combined with its overall dimension and tapered end, make it ideal for reaching muscles that are close to the surface as well as deeper musculature. Once identified, the tool can be used to stretch pelvic muscles and release trigger points which may potentially decrease or eliminate symptoms related to bladder, bowel and sexual dysfunction while relieving pain or pressure in the pelvic girdle, tailbone or genital regions.

Cleaning Instructions: [Click Here for Detailed Cleaning Instructions also available on Page 6.](#)

CMT Order #	Description	Price
<a href="#">CMT-STW-V</a>	3/4" diameter, 8 inch Curved Acrylic Vaginal Therapy Tool	\$29.99 ea
<a href="#">CMT-STW-R</a>	1/2" diameter, 8 inch Curved Acrylic Rectal Therapy Tool	\$29.99 ea





**Pelvic Floor Massage Tools:** The curved design of the tool is ideal for intra-vaginal use for the treatment of Pelvic Muscle Dysfunction. It is tapered on one end allowing for easy vaginal insertion. Once inserted, the massage tool can easily be maneuvered to gently massage pelvic floor muscles that are tender, tight or have trigger points.

CMT Order #	Description	Price
<a href="#">LN-SWO-c</a>	Original Style 8 inch Curved Crystal Lucite Pelvic Floor Muscle Massage Tool (7/8" diameter / 66mm circumference)	\$35.99 ea
<a href="#">LN-SWD-c</a>	Deluxe Style 8 inch Curved Crystal Lucite Pelvic Floor Muscle Massage Tool (1/2" diameter / 38mm circumference)	\$39.99 ea



**Dilatan Plus Cryo-Thermal Anal Dilators:** Dilators are available in five different sizes in three packages (18 & 20mm, 23 & 27mm & 30mm). Used for Stenosis, Hypertonia, Prevention of post operative stenosis, anal bleeding, etc.

18-20mm	23-27mm	30 mm	CMT Order #	Size	Price
			<a href="#">ADCRS-A1001</a>	18 mm & 20 mm	\$55.00 ea
			<a href="#">ADCRS-A1002</a>	23 mm & 27 mm	\$55.00 ea
			<a href="#">ADCRS-A1030</a>	30 mm	\$40.00 ea



**Ohnut:** Ohnut is the new revolutionary wearable device that acts as a barrier for those suffering from Dyspareunia. Ohnut compresses down to act like a buffer. Each set comes with 4 linking rings that make it simple to incrementally adjust. Designed with an FDA approved body-safe material, Ohnut is pthalate, latex, and BPA free. It can be used with silicone- and water based lubrication. Dimensions: width stretches to 8 inches (20.3cm), and height of four rings measures 2 ¾ in (7cm) tall. Ohnut comes with 4 soft rings, travel pouch.

CMT Order #	<a href="#">ON-250429</a>	Price	\$75.00
-------------	---------------------------	-------	---------

**Vagi-Kool:** Designed and contoured for the most sensitive and delicate area of the woman's body. Vagi-Kool is a "one size fits all" reusable feminine cold pack. Vagi-Kool is safe to use during pregnancy and while nursing. Helps to temporarily soothe any vaginal discomfort. Vagi-Kool provides temporary soothing relief for vaginal discomfort caused by pregnancy & birth, yeast infections, pelvic floor dysfunction, vaginal surgery, post menopausal issues, genital reassignment surgery, pelvic radiation therapy and vaginal injuries.



- Provides instant itch relief
- Naturally reduces swelling
- Helps to reduce burning sensations
- Promotes well being and natural healing
- The Komfort-Fit sleeve is lightweight, resistant to tears, is anti-static, anti-mildew and antibacterial.

CMT Order #	<a href="#">VK-001</a>	Price	\$24.95 ea
-------------	------------------------	-------	------------



**S/HE Pak Vaginal Cooling Device:** S/he\*Pak's unique design cools both the internal and external tissues, and allows you to easily hold, insert, and remove the device to provide comfort for pelvic floor inflammation.

CMT Order #	<a href="#">FC-001</a>	Price	\$42.00 ea
-------------	------------------------	-------	------------

Creams & Lubricants

**Good Clean Love Personal Lubricants & Moisturizers:** Good Clean Love offers a range of personal lubricants and moisturizers designed with natural and organic ingredients to enhance intimacy while being gentle on the body. Their lubricants are formulated without petrochemicals, parabens, and glycerin, prioritizing a clean and healthy experience. These products aim to mimic the body's natural lubrication, providing long-lasting moisture and reducing friction without causing irritation. Additionally, their moisturizers are crafted to nourish and hydrate sensitive skin, promoting comfort and intimacy during intimate moments.



CMT Order #	Description	Price
<a href="#">GCL-200104</a>	Almost Naked Organic Personal Lubricant 4 oz.	\$11.69 ea
<a href="#">GCL-200105</a>	Almost Naked Organic Personal Lubricant 1.5 oz	\$6.15 ea
<a href="#">GCL-200602</a>	BioNourish Premium Personal Moisturizer with Hyaluronic Acid 2 oz	\$23.49 ea
<a href="#">GCL-200704</a>	BioNude Ultra Sensitive Personal Lubricant 3 oz	\$11.69 ea
<a href="#">GCL-300302</a>	BiopHresh Vaginal Homeopathic Suppository 10-count, 1.5oz	\$16.99 ea
<a href="#">GCL-500102</a>	Restore Moisturizing Vaginal Gel 2 oz	\$16.49 ea
<a href="#">GCL-500600</a>	Relief Gel with Lidocaine 1 oz	\$13.65 ea

**Slippery Stuff:** is a water-based, silky-smooth lubricant designed to enhance intimacy and reduce friction during sexual activity. It's formulated to provide long-lasting lubrication without feeling sticky or tacky, promoting comfort and pleasure. This gentle, odorless, and non-staining lubricant is suitable for sensitive skin and is free from glycerin and parabens, making it a popular choice for individuals looking for a clean and effective lubrication option. Its water-based nature also means it's safe to use with condoms and sex toys.



CMT Order #	Description	Price
<a href="#">WO-SG2PT</a>	2 oz. Size	\$2.90 ea
<a href="#">WO-SG4GP</a>	4 oz. Size	\$5.50 ea
<a href="#">WO-SG8GP</a>	8 oz. Size	\$7.95 ea
<a href="#">WO-SG16GP</a>	16 oz. Size	\$15.95 ea
<a href="#">WO-SG32GP</a>	32 oz. Size	\$25.50 ea
<a href="#">WO-PILSGP</a>	3 cc pillows	\$38.00 ea
<a href="#">WO-PKTSGP</a>	.25 oz foil packet	\$0.50 ea



**Chiavaye Personal Moisturizer:** (pronounced Key-Ah-Vay) is for every stage of life. Chiavaye enhances intimacy and addresses vaginal dryness, discomfort, itching, chafing, and burning. It alleviates discomfort linked to thinning vaginal walls. This all-natural, vegan, and hypoallergenic solution complements the body's natural lubrication with six carefully selected ingredients, nourishing and hydrating delicate skin. Packaged in a discreet black glass bottle for product purity, its enduring, non-sticky formula ensures a smooth experience over time.

CMT Order #	Description	Price
<a href="#">CV-30</a>	Chiavaye 30mL all natural personal lubricant..	\$ 12.98 ea
<a href="#">CV-100</a>	Chiavaye 100mL all natural personal lubricant.	\$ 29.98 ea



**Ah! Yes Vaginal Moisturizer:** Is a water-based natural, long-lasting vaginal moisturizing gel that is not made with estrogen or parabens and can safely rehydrate, restore comfort and provide relief from painful sex. Ah! Yes, is the natural alternative to Replens.

- relieves vaginal atrophy and dryness
- alleviates irritation, itching and burning
- moisturizes and soothes dry and sensitive vaginal tissues
- isotonic gel matched to vaginal pH (pH4)
- no fragrance, color, taste or residue
- gynecologist recommended
- hypoallergenic - formulated to minimize the risk of allergies.

CMT Order #	Description	Price
<a href="#">AY-AMVM100C</a>	Vaginal Moisturizer (3.4fl oz - 100ml/ tube)	\$22.99 ea
<a href="#">AY-AMVM5AC6</a>	Vaginal Moisturizer (6 x single use applicators/ 0.17fl oz - 5ml ea.)	\$20.99 ea

**Ah! Yes Water Based Personal Lubricant:** is a water-based natural, long-lasting vaginal moisturizing gel that is not made with estrogen or parabens, and can safely rehydrate, restore comfort and provide relief from painful sex.



- the natural alternative to Replens
- relieves vaginal atrophy and dryness
- alleviates irritation, itching and burning
- moisturizes and soothes dry and sensitive vaginal tissues
- isotonic gel matched to vaginal pH (pH4)
- no fragrance, color, taste or residue
- gynecologist recommended
- hypoallergenic - formulated to minimize the risk of allergies.

CMT Order #	Description	Price
<a href="#">AY-AMW5AC6</a>	Water-Based Personal Lubricant (6 x single use applicators/ 0.17fl oz - 5ml ea.)	\$18.99 ea
<a href="#">AY-AMW150C</a>	Water-Based Personal Lubricant (5.1fl oz - 150ml/ tube)	\$27.99 ea

**Vmagic Vulva Care And Intimate Skin Cream:** Immediate, lasting relief from vulva dryness and discomfort. Relieves intimate discomfort and works as a hormone free moisture replenishment for pre, during and post-menopause, anti-inflammatory to reduce itching, burning, and redness. Active probiotic to suppress the growth of harmful bacteria. Free of dyes, fragrances, soy, hormones, steroids, synthetic preservatives, petroleum and parabens. 100% Organic and Natural Ingredients: Honey; healing and antimicrobial, Propolis antibacterial, Organic extra virgin olive oil super moisturizing, Avocado oil nourishing, Sea Buckthorn oil antioxidant, Beeswax protecting.



CMT Order #	Description	Price
<a href="#">MMA-VMMC</a>	V Magic Intimate Skin Cream (2 oz. jar)	\$26.95



**Desert Harvest Aloe Glide:** is a completely natural, chemical-free personal lubricant specifically crafted for internal physical therapy purposes. With a focus on purity, it is free from parabens, chemical additives, and synthetic preservatives. Tailored to provide intra-vaginal relief, it's an effective solution for addressing vulvar-vaginal atrophy and postmenopausal dryness. This gentle yet potent lubricant offers comfort and relief, making it a trusted choice for those seeking natural and soothing support in managing these conditions.

**Desert Harvest Relèveum:** is a skin care cream crafted with 96% natural ingredients, including a blend of organic Aloe Vera gel and 4% Lidocaine cream. This specialized formula aims to alleviate inflammation and provide effective pain relief. Its versatility extends to aiding discomfort associated with various conditions such as cancer radiation treatments, shingles, tattoos, neuropathy, and first and second-degree burns. Relèveum offers a soothing solution for a wide range of ailments, providing relief and comfort to those experiencing skin-related discomforts.

CMT Order #	Description	Price
<a href="#">DH-3301L</a>	8 oz Aloe Glide	\$18.00 ea
<a href="#">DH-3301X-16</a>	16 oz Aloe Glide	\$38.00 ea
<a href="#">DH-3312S</a>	Relèveum 4oz.	\$27.00 ea
<a href="#">DH-3312L</a>	Relèveum 8oz.	\$50.00 ea

**Desert Harvest Gelé:** Crafted from an 80% pure Aloe Vera concentrate, this formulation harnesses the full spectrum of anti-inflammatory, pain-relieving, and healing properties found in Aloe Vera. Its versatile nature offers a soothing remedy for various skin conditions, from sunburns, kitchen burns, eczema, and psoriasis to windburns. It's adept at calming irritation caused by rashes, chapped hands, and insect bites. Moreover, it serves as an effective medium for ultrasound procedures. For specific concerns like vulvodynia or irritation around the external urethra due to frequent bathroom visits, this gentle topical treatment offers relief. Refrigeration enhances its effectiveness, particularly for vulvodynia. Remember, it's intended for external use only.

**Free-UP Massage Cream:** Free-Up Massage Cream is a specialized topical cream designed to aid in therapeutic massage sessions. Formulated with natural ingredients and natural oils, it offers a soothing and warming sensation when applied to the skin. This cream aims to ease muscle tension and stiffness, providing a comfortable experience during massages. Its non-greasy texture allows for smooth application and absorption, making it a popular choice among massage therapists and individuals seeking relief from muscle discomfort. Free-Up Massage Cream is often used to enhance the benefits of therapeutic massages by promoting relaxation and relieving muscle stress.



CMT Order #	Description	Price
<a href="#">PPP-479</a>	8 oz Squeeze Tube Unscented	\$19.95 ea
<a href="#">PPP-473</a>	16 oz Size Jar Unscented	\$29.95 ea

**"In this day and age, this company is a real find!"**  
**-Karen**  
**Customer 2021**



Men's Health



**Regain:** The male incontinence device is a contoured urethral clamp. Each package includes three devices.

CMT Order #	<a href="#">SRS-Regain-S</a>	<a href="#">SRS-Regain-R</a>	<a href="#">SRS-Regain-L</a>
Size	Small < 6cm circumference	Reg 2.5x 4" / 6-10cm Cir.	Large 4 5.5" / 10-14cm Cir.
Price	\$30.00 ea		



**Male Suspensory Scrotal Support:** Providing comfortable yet firm scrotal support (penis goes outside the support) with non-binding easy to adjust elastic. Usually needed due to injury, trauma, surgery or disease. Firm scrotal support, Comfortable with non-binding elastic, Easy adjust, Post injury/trauma or surgery, Sizing: measure the pocket width (relaxed scrotum).

CMT Order #	<a href="#">SS-SA0249-S</a>	<a href="#">SS-SA0249-M</a>	<a href="#">SS-SA0249-L</a>	<a href="#">SS-SA0249-XL</a>
Size	Suspensory with elastic waistband (Size Small (3.5- 4'))	Suspensory with elastic waistband (Size Medium (4-4.5'))	Suspensory with elastic waistband (Size Large (4.5 -5'))	Suspensory with elastic waistband (Size X-Large (5-6'))
Price	\$9.95 ea			



**Viberect Pro Penile Vibrator:** Viberect Pro is the only penile vibrator approved by FDA for treatment of Erectile Dysfunction. Designed to provoke erections in men with mild to moderate erectile dysfunction of various causes, such as aging, high blood pressure, diabetes. It is also commonly utilized to enhance recovery of nerve function after prostate cancer treatments.

CMT Order #	Price
<a href="#">UHS-MVP</a>	\$395.00 ea



NEW!

**Bellswin Incontinence Clamp:** The Bellswin Incontinence Clamp introduces a fresh approach to male incontinence management, garnering praise from numerous contented users. This external medical tool effectively manages urine leakage by applying pressure to the urethra, halting the flow of urine. Each Bellswin incontinence device includes a clamp, all accessories for a proper fit and straightforward instructions.

CMT Order #	Price
<a href="#">GLH-01</a>	\$19.95

Male Vacuum Therapy



**Rapport™ Male Vacuum Therapy System:** A conventional vacuum therapy system that can be used alone or together with Rapport™ Rings for men who need help to maintain an erection. This system is also helpful in cases of premature ejaculation, as the ring will maintain the erection until it is removed. Vacuum Therapy is one of the safest and most effective options for dealing with erectile dysfunction.

CMT Order #	Price
<a href="#">OM-SM2000</a>	\$129.95 ea

**Soma Male Manual Vacuum Therapy System:** The Vitality OTC Manual System provides the best Vacuum Therapy Management for Erectile Dysfunction at an affordable price point for customers. The Soma Therapy OTC is made of medical grade plastics and is designed for years of trouble-free use.

- System Comes with the Following:
- A Manual Negative Pressure Device
  - A Standard Cylinder
  - Two Sizing Adapters
  - Three Comfortable Tension Systems
  - A tension system loading cone
  - A tube of SomaTherapy-ED Lubricant designed specifically for this product
  - A discreet carrying case
  - A comprehensive Patient Instruction Manual

CMT Order #	Price
<a href="#">AMS-EDST</a>	\$199.00 ea



**Soma Male Premium Vacuum Therapy System:** The Vitality OTC Manual System provides the best Vacuum Therapy Management for Erectile Dysfunction at an affordable price point for customers. The Soma Therapy OTC is made of medical grade plastics and is designed for years of trouble-free use.



- System Comes with the Following:
- An easy to use Battery Operated Negative Pressure Device
  - A Manual Negative Pressure Device
  - A Standard Cylinder
  - Two Sizing Adapters
  - Three Comfortable Tension Systems
  - A tension system loading cone
  - A tube of SomaTherapy-ED Lubricant designed specifically for this product
  - A discreet carrying case
  - A comprehensive Patient Instruction Manual

CMT Order #	Price
<a href="#">AMS-EDSTp</a>	\$299.00 ea

# Bowel Rehabilitation & Aids

**Release** : The benefits of using the Release is to support the pelvic tissues so that the bowels can fully evacuate without straining, and to protect vulnerable tissues from further stress. Release enhances your quality of life by providing ease of bowel movement with less discomfort and better efficiency.

- ▶ The Release helps to create a more anatomical positioning so the bowels can be emptied with ease.
- ▶ Silicone wrapped for soft, comfortable ease of use
- ▶ Elongated handle to accommodate all body types including pregnancy
- ▶ Single Patient / Multi-use tool
- ▶ Cleans with mild, anti-bacterial soap and warm water.
- ▶ Use with water-based lubricant only



Pany Nazari, PT, DPT, BCB-PMD  
Clinical Design Consultant

CMT Order #	Price
<a href="#">CMT-R01</a>	\$49.95 ea

**MUI Scientific Balloon Catheter:** Physical therapists and other practitioners specializing in lower bowel dysfunction now have a specialty balloon catheter designed for the treatment of fecal incontinence and related disorders. These single-use balloon catheters are custom designed with a latex free, polyisoprene balloon for easy and effective pressure biofeedback therapy and retraining. (Note: Syringe is sold separately.) Can be purchased individually or in a case of 10 catheters. **SINGLE USE.**

**Features:**

- Non latex 400ml volume balloon
- Can be used in conjunction with solid-state or water-perfused motility systems
- 60cm / 23 5/8" tubing
- Used for Balloon Expulsion test and biofeedback
- Specially designed tubing for easy intubation
- Markings for balloon placement
- Fitted with polyisoprene balloon
- DEHP-free



CMT Order #	<a href="#">MUI-SRB1sc</a>
Price	\$42.95 ea



Monoject 60ml Luer Lock Syringe is a single-use, single syringe without a needle. Bold, dual graduations (60 mL in 5-mL increments and 2 oz. in 1/4-oz. increments). Autoclavable and latex-free, Luer lock tip, 60ml.

CMT Order #	<a href="#">IM-61560125</a>	Price	\$2.75 ea
-------------	-----------------------------	-------	-----------

**Beakers:** A logical extension of our Bowel Rehabilitation line, CMT now offers economical graduated beakers for monitoring fluid volume. Available in 250 mL and 400 mL sizes.



CMT Order #	Description	Price
<a href="#">MD-250</a>	250 mL Beaker	\$0.85 ea
<a href="#">MD-400</a>	400 mL Beaker	\$1.25 ea



**Elevate Toilet Stool:** The Elevate Toilet Stool is an device used to help ease constipation and prevent hemorrhoids' as a result of straining. What sets the Elevate apart from others is its compact size. The Elevate Toilet Stools fits snugly under the commode so it does not jet out, thereby reducing the risk of falling. It also fits nicely into your luggage when you are traveling. In addition to the smaller size, it comes with a smaller price point. This provides an opportunity for more people to get into the squatting craze.

CMT Order #	<a href="#">CMT-EL001</a>	Price	\$17.95 ea
-------------	---------------------------	-------	------------

**The Squatty Potty:** A toilet footstool that is leading the squatting movement worldwide, helps ease suffering from pelvic floor disorders in women and men by improving toilet posture. Manufactured in the USA, the Squatty Potty's ergonomic design properly aligns the colon to reduce straining during bowel movements and pressure from frequent straining that can contribute to pelvic floor disorders. The 7" Squatty Potty is our best seller and perfect for those new to squatting and/or standard size toilets.



CMT Order #	Price
<a href="#">SP-ECCO-7-WH</a>	\$29.99 ea



**Bariatric Commode:** Arms swing out of the way for easier lateral transfers on and off the commode. Transfers are easier for patients using a wheelchair. Place near the bed with near arm down for patients transferring during the night. Comes standard with pail, lids and splash guard.

Padded Commode, G98204: 350-lb. (159 kg) Weight capacity; Seat height range, 20"-25" (51 cm-64 cm); Seat depth, 18"-20" (46 cm-51 cm); Width between arms, 18.5" (47 cm); Overall width, 22" (56 cm).

CMT Order #	<a href="#">ML-G98204</a>	Price	\$ 175.53
-------------	---------------------------	-------	-----------



**Aluminum Bedside Commode:** Commodes can be used bedside for those who may not be mobile enough to walk to the bathroom. Can also be used in the bathroom as an elevated toilet seat or as toilet safety rails when combined with most standard toilets. All models include pail, lid and splash guard. Clip-on seats can be removed easily for cleaning. Aluminum commode is lightweight and rustproof.

300-lb. (136 kg) Weight capacity; Seat height range, 16"-20" (41 cm-51 cm); Seat depth, 15" (38 cm); Width between arms, 18.5" (47 cm); Overall width, 25.5" (65 cm).

CMT Order #	<a href="#">ML-MDS89664A</a>	Price	\$ 54.95
-------------	------------------------------	-------	----------



Models

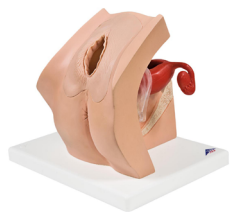

Gynecological Training Model (Female)

Trust is one of the core elements of a successful healthcare relationship. Invest in a long lasting relationship by utilizing an educational pelvic floor model to help build a stronger rapport with your patients.

CMT Order #	AS-1013705	Price	\$536.00 ea
-------------	------------	-------	-------------

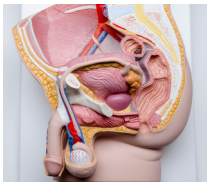
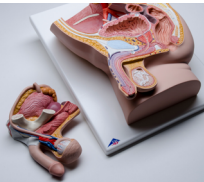

Male Pelvic Section

This Human Male Pelvis shows the internal and external reproductive organs in the pelvic area and a median section with removable bladder and reproductive organs. Dissects into 2 parts. Comes on a base and is life-size.

CMT Order #	LWW-H11	Price	\$200.06 ea
-------------	---------	-------	-------------

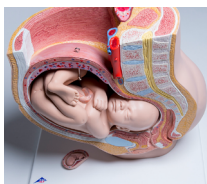

Preganacy Pelvis Three Part

This anatomy model is a representation of a median section through the female pelvis at 40 weeks pregnant with a removable fetus.

CMT Order #	AS-L20	Price	\$805.00 ea
-------------	--------	-------	-------------

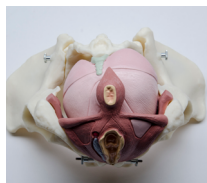
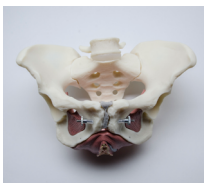

Female Model

A complete life-size female pelvis with a highly detailed pelvic floor made of flexible plastic. Features the genitalia and associated muscles. Dissects into 5 parts.

CMT Order #	ESP-267A	Price	\$629.28 ea
-------------	----------	-------	-------------



Dorey Male Model

This life size male pelvis is of synthetic bone-like material. It has a detailed and dissectible pelvic floor in carefully coloured flexible material. The pelvis separates into three parts.

CMT Order #	ESP-270D	Price	\$607.33 ea
-------------	----------	-------	-------------



Magnetic (M) Pelvic Model

This life size seven part model of a male pelvis represents detailed information about the topography of bones, ligaments, vessels, nerves, pelvic floor muscles and male genital organs. It presents the whole pelvic floor with partially removable midsagittally sectioned external anal sphincter, external urethral sphincter, deep and superficial transverse perineal and bulbospongiosus. Comes with stand.

CMT Order #	AS-H213	Price	\$920.00 ea
-------------	---------	-------	-------------



Magnetic (F) Pelvic Model

This life size six part model of a female pelvis represents detailed information about the topography of bones, ligaments, vessels, nerves, pelvic floor muscles and female genital organs. It presents the whole pelvic floor with partially removable midsagittally sectioned external anal sphincter, external urethral sphincter, deep and superficial transverse perineal and bulbospongiosus. Comes with stand.

CMT Order #	AS-H204	Price	\$888.00 ea
-------------	---------	-------	-------------



NEW!



Male Pelvic Model: Life Size 5-Parts Human Anatomy Male External Genitalia Model.

CMT Order #	YH-D031a	Price	\$79.95
-------------	----------	-------	---------



NEW!

VENUS EDUCATIONAL PELVIC FLOOR MODEL – VAGINAL

The Venus vaginal model is a 3D representation of the female vaginal anatomy used to teach medical students, healthcare professionals and patients about the anatomy and physiology of the vagina. Treating pelvic floor clinicians can use the vaginal model to provide a visual demonstration of procedures prior to administration. The use of a vaginal model can be a very useful tool to demystify and relieve patient apprehension regarding this sensitive subject matter.

The Venus vaginal model depicts the external anatomy and comes with a 2.5" introitus which make the model an excellent tool to demonstrate the use of dilators, wands, pessaries, rectocele devices or the use of topical lubricants for pain or any in clinic procedure such as dry needling. The model comes in two different skin tones light or dark.

CMT Order #	Description	Price
GB-IVENUS001	Light Venus Model	\$107.95 ea
GB-IVENUS003	Medium Venus Model	\$107.95 ea
GB-IVENUS002	Dark Venus Model	\$107.95 ea



NEW!

Clitoral Model

Life size economical clitoral model with illustrated anatomical box design.

CMT Order #	AE-CM01	Price	\$12.95 ea
-------------	---------	-------	------------

NEW!



TESTICULAR MODEL- PATIENT EDUCATION

The HLP-L59 is a lifelike testicular education model is perfect for patient care demonstration in hospitals, clinics and schools. The model is made with an advanced PVC which has a lifelike texture and feel. The model is life size and measures 6.5cm in length by 6cm width and 3.3cm in depth with a weight of 2.5oz. The model provides the user with a realistic testicular examination to include vivid anatomy such as testicles to palpate with tumor and spermatic cord.

CMT Order #	<a href="#">HLP-L59</a>	Price	\$169.95 ea
-------------	-------------------------	-------	-------------

Charts

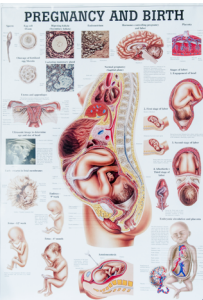

**Pregnancy and Birth Chart:** Detailed 27" x 38" laminated chart illustrates the beginnings of conception through labor and delivery. The chart details all matter of pregnancy to include Hormones controlling Pregnancy and Labor, Anatomy of the Placenta, Embryonic Stages, Embryonic and Placental Circulation, Sagittal image of a normal Pregnancy including ultrasonic images and certain tests performed.

CMT Order #	<a href="#">ESP-CH-18</a>	Price	\$26.95 ea
-------------	---------------------------	-------	------------

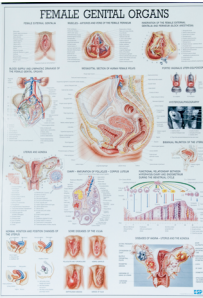

**Female Genital Organs Chart:** Detailed 27" x 38" laminated chart that illustrates external and internal anatomical views of the pelvic floor to include external genitalia, Muscles, Arteries, Veins, Uterus, Ovaries including illustrations of diseases of the Vagina, Vulva and Uterus.

CMT Order #	<a href="#">ESP-CH-22</a>	Price	\$29.95 ea
-------------	---------------------------	-------	------------

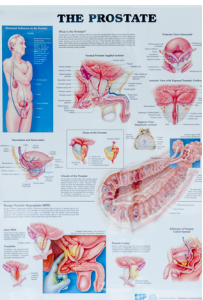

**The Prostate Chart:** Defines prostate and shows sagittal, posterior, superior and anterior views of a normal prostate. Shows zones of the prostate, vasculature and innervation. Shows hormonal influence on the prostate, illustrates and discusses the glands of the prostate. Shows benign prostatic, hyperplasia, prostate cancer and pathways for prostate cancer spread. Size 26" x 20" with grommets.

CMT Order #	<a href="#">ESP-VF1226L</a>	Price	\$19.95 ea
-------------	-----------------------------	-------	------------

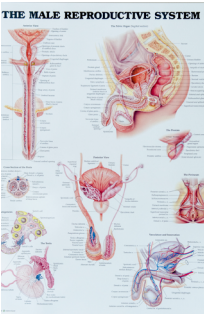

**Male Reproductive System Anatomical Chart (Laminated):** Provides anterior and posterior view of the system. Shows the pelvic organ (oblique section) and cross-section of the penis. Illustrates the prostate, perineum, spermatogenesis, testis, and vasculature & innervation. Size 26" x 20" with grommets.

CMT Order #	<a href="#">LWW-1-58779-030-0</a>	Price	\$21.95 ea
-------------	-----------------------------------	-------	------------

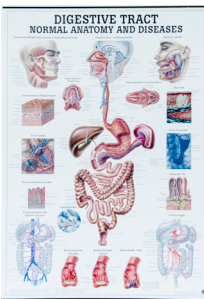

**Digestive Tract Chart:** Normal Anatomy and Diseases. An educational chart that identifies all the organs and systems from mastication to elimination with examples of normal anatomy and diseases. Size 27" x 38"

CMT Order #	<a href="#">ESP-CH-17</a>	Price	\$26.95 ea
-------------	---------------------------	-------	------------

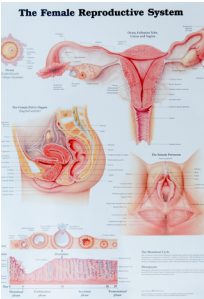

**Female Reproductive System Anatomical Chart (Laminated):** Shows ovary, fallopian tube, uterus and vagina. Illustrates ovum, the female pelvic organs (sagittal section) and the female perineum. Provides views of ovary and uterus during the menstrual cycle. Size 26" x 20" with grommets.

CMT Order #	<a href="#">LWW-1-58779-020-3</a>	Price	\$21.95 ea
-------------	-----------------------------------	-------	------------



**Urinary Bladder & Urethra Chart (Laminated):** Anatomical chart measuring 27.5" x 39" inches in size and printed on thick toughened paper for strength. Shows all of the important anatomical features of the urinary bladder and urethra, such as blood supply and structure. This chart also has an illustration of a sagittal section of both male and female pelvis in order to make it clear to see the location of the anatomical landmarks.

CMT Order #	<a href="#">ESP-CH-27</a>	Price	\$25.80 ea
-------------	---------------------------	-------	------------



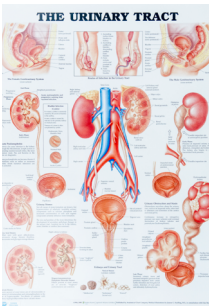

**Urinary Tract Chart (Laminated):** Anatomical chart measuring 26" x 19" inches in size and thickly laminated to prevent warping/tearing of the chart. It is also possible to write on the surface of the chart using non-permanent inks. All major details are represented in full color on this chart from Kidney to Urethra. The chart also has a sagittal section of both male and female pelvis, so it is possible to see the locations of anatomical landmarks. Common pathologies such as Cystitis and Urinary Stones are illustrated as well. Grommets are also included.

CMT Order #	ESP-VF1140L	Price	\$19.95 ea
-------------	-------------	-------	------------

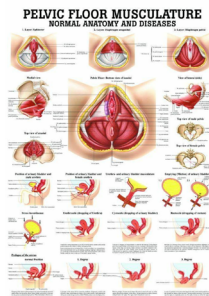

**The Pelvic Floor Musculature Anatomy Chart** offers patients and clinicians a unique perspective of the pelvic floor muscles as they are layered in the body. Plus, how they operate in conjunction with adjacent organs from the urinary system, reproductive system and more. This chart also clearly demonstrates and outlines the distinctions of subjects including stress incontinence and prolapse of the urethra, yet also covers basic views of the musculature with a high level of detail. The chart comes laminated and is 27.55 x 39.37 inches, including brass grommets in the top corners.

CMT Order #	AW-A-104211	Price	\$29.95 ea
-------------	-------------	-------	------------

Orthopedic Supplies

**Adjust-a-Lift Heel Lifts:** Support for pelvic floor structures start with symmetry and proper hip alignment. Adjust-a-lift heel lifts are an inexpensive way to provide proper alignment of the hips for slight variations in legs length.

CMT Order #	FFE-AAL-s	FFE-AAL-m	FFE-AAL-L
Size	SMALL	MEDIUM	LARGE
Price	\$6.95 ea		



Foot Size	SM	MED	LGE	Foot Size	SM	MED	LGE
Women up to 8	✓			Men up to 11		✓	
8 1/2 +	✓	✓		11 1/2 +			✓



Clinic Supplies

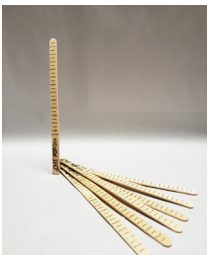

**POP-QMs:** The POP-QMs is a simple measuring stick that allows the Clinician to determine the amount of hiatal ballooning in patients with an increased risk of Pelvic Organ Prolapse. The POP-Qms is graduated to 12.5cm in .5 cm increments that give the Clinician the ability to accurately determine the severity of ballooning. POP-Qms comes in a packs of 50 sticks (50/Pkg.).

CMT Order #	Description	Price
<a href="#">CMT-PQms</a>	POP-Qms 12 cm graduated measuring stick for accurate POP-Q evaluations.	\$17.95 pkg



NEW!

**B-Sure® Absorbent Pads:** Offer a comfortable, adhesive-free solution to light accidental bowel leakage (ABL). The thin and highly absorbent pads have been helping to maintain active lifestyles for decades and provide millions of men and women the garment protection they need from occasional or ongoing ABL.

CMT Order #	Description	Price
<a href="#">BL-14-7031-224</a>	B-Sure Butterfly Style Absorbent Pads. (24 Pads/Box)	\$7.95



NEW!

**AER® Traveler Witch Hazel Towelettes:** Are saturated with 50% Witch Hazel, an astringent that helps to shrink swollen or inflamed tissues and relieve irritation, along with 12.5% non-greasy glycerin that acts as a protectant. Together they provide a cool, soothing compress. The Witch Hazel Towelettes are pH-balanced, dye-free and come individually packaged in cartons containing 50 towelettes.

CMT Order #	Description	Price
<a href="#">BL-14-4200-50</a>	B-SURE Traveler - Witch Hazel Towelette. (50 Packets/box)	\$21.75



NEW!

**B-Sure Witch Hazel Pads:** AER® Witch Hazel Pads are saturated with 50% Witch Hazel, an astringent that helps to shrink swollen or inflamed tissues and relieve irritation, along with 12.5% non-greasy glycerin that acts as a protectant. Together they provide a cool, soothing compress.

CMT Order #	Description	Price
<a href="#">BL-92505</a>	B-SURE Witch Hazel Pads. (40 Pads/Tub)	\$4.75



**Cupping Set:** The silicone cupping sets are offered in a set of four and include an easy-grip design to ensure ease while completing treatment. This technique can be used as a static or dynamic treatment [Practitioners will set the parameters that they use in order to complement their goals for rehabilitation- and it is recommended to follow the prescribed treatment plan].

CMT Order #	Description	Price
<a href="#">RBM-SC-4</a>	Cupping Therapy Set (4 Sizes)	\$21.95 ea



**Dynarex X-Treme Freeze Pain Relieving Cold Therapy Gel:** provides fast-acting pain relief to allow users to continue daily activities. The mentholated formula alleviates pain associated with arthritis, backaches, strains and sprains. Dynarex X-Treme Freeze Gel is deep-penetrating, grease-free, and comes packaged in multiple sizes. Ideal for use in rehabilitation facilities, athletic training centers, schools, and at home. Provides a cooling sensation • Available in 3 mL. packets, 4 oz. tubes, 16 fl. oz. bottles, 1 gal. containers • Compare Dynarex X-Treme Freeze Pain Relieving Cold Therapy Gel to BioFreeze Gel™ by Hygenic.

CMT Order #	Description	Size	Qty	Price
<a href="#">DNX-1441</a>	X-Treme Freeze Cooling Gel Packets	3.5 mL	2/100/Cs	\$27.00 ea
<a href="#">DNX-1442</a>	X-Treme Freeze Cooling Gel Tube	4 oz.	24/Cs	\$5.10 ea
<a href="#">DNX-1444</a>	X-Treme Freeze Cooling Gel with Pump	16 oz.	12/Cs	\$16.20 ea
<a href="#">DNX-1447</a>	X-Treme Freeze Cooling Gel with Pump	1 gal.	2/Cs	\$66.95 ea



**DynaSoap Antibacterial Hand Soap:**  
Scented, 7.5 oz

CMT Order #	<a href="#">DNX-1438</a>
Price	\$1.20



**Hand Sanitizer:**  
*Unscented*

CMT Order #	<a href="#">DNX-1431</a>
Price	\$2.25 ea



**Powder-free Nitrile Exam Gloves (100 gloves per box)**

Glove brand subject to change. Please indicated size & quantity when ordering.

CMT Order #	Description	Price
DNX-2511	Nitrile Exam Glove (non-latex) Powder Free, S, Blue, 100/Bx	\$8.50 ea
DNX-2512	Nitrile Exam Glove (non-latex) Powder Free, M, Blue, 100/Bx	\$8.50 ea
DNX-2513	Nitrile Exam Glove (non-latex) Powder Free, L, Blue, 100/Bx	\$8.50 ea
DNX-2514	Nitrile Exam Glove (non-latex) Powder Free, XL, Blue, 100/Bx	\$8.50 ea

**Dynarex Ultrasound Gel** is acoustically correct for a wide range of frequencies used in ultrasonic echo imaging systems and will not damage transducers. The Ultrasound Gel is bacteriostatic, non-staining, non-irritating, non-greasy and fragrance free. Available in blue or clear and sold in 1.3 gallon collapsible jugs or refillable 8.5 ounce bottles for easy dispensing. • Can be used with any equipment that requires an aqueous, conductive gel (for external use only) • Fragrance free • Hypoallergenic, bacteriostatic, non-irritating • Non-greasy • Easy refill



CMT Order #	Description	Price
<a href="#">DNX-1241</a>	0.25 Liter (8.5 fl. oz.) Blue	\$1.95
<a href="#">DNX-1243</a>	1.3 Gal ( 5 Liters) Blue	\$22.95
<a href="#">DNX-1245</a>	0.25 Liter (8.5 fl. oz.) Clear	\$1.95
<a href="#">DNX-1247</a>	1.3 Gal ( 5 Liters) Clear	\$22.95

**Disposable Vaginal Speculum:** This will easily conform to a variety of positions while assuring the comfort of the patient.



Order Number	Size	Qty	Price
<a href="#">DNX-4911</a>	Small	10 / bag	\$6.00ea
<a href="#">DNX-4912</a>	Medium	10 / bag	\$6.50 ea
<a href="#">DNX-4913</a>	Large	10 / bag	\$8.50 ea



**Powder-free Vinyl Exam Gloves (100 gloves per box)**

Glove brand subject to change. Please indicated size & quantity when ordering.

CMT Order #	Description	Price
<a href="#">DNX-2611</a>	Safe-Touch Vinyl Exam Glove Powder Free, Small	\$5.50 ea
<a href="#">DNX-2612</a>	Safe-Touch Vinyl Exam Glove Powder Free, Medium	\$5.50 ea
<a href="#">DNX-2613</a>	Safe-Touch Vinyl Exam Glove Powder Free, Large	\$5.50 ea
<a href="#">DNX-2614</a>	Safe-Touch Vinyl Exam Glove Powder Free, X-Large	\$5.50 ea

**Medichoice Odor Eliminator:**

Unscented, Spray



CMT Order #	Size	Price
<a href="#">OM-1314OE2241</a>	2oz.	\$3.65 ea
<a href="#">OM-1314OE8121</a>	8oz.	\$8.45 ea

**VirexTb:** Ready to Use disinfectant, deodorizing cleaner.



CMT Order #	<a href="#">PJP-820410</a>
Price	\$8.95 ea



**Sani-Cloth® HB Germicidal Disposable Cloth**

CMT Order #	Description	Price
DNX-P-Q08472	Sani-Cloth HB, L	\$9.70 ea
DNX-P-Q85484	Snai-Cloth HB, XL	\$12.55 ea



**Sani-Cloth® Super Germicidal Disposable Cloth**

CMT Order #	Description	Price
DNX-P-Q55172	Sani-Cloth Super, L	\$8.55 ea
DNX-P-Q86984	Sani-Cloth Super, XL	\$11.10 ea



**Sani-Cloth® Plus Germicidal Disposable Cloth**

CMT Order #	Description	Price
DNX-P-Q89072	Sani-Cloth Plus, L	\$8.60 ea
DNX-P-Q85084	Sani-Cloth Plus, XL	\$11.10 ea



**Transducer Probe Covers: For Ultrasound Imaging Systems**

CMT Order #	Description	Price
DNX-1248	Transducer Covers, 100/bag	\$21.60 ea



Dynarex Underpads:



CMT Order #	<a href="#">DNX-1341</a>	<a href="#">DNX-1341-2</a>	<a href="#">DNX-1341-3</a>
Size	17" x 24"	17" x 24"	17" x 24"
Quantity	100 Pack	200 Pack	300 Pack
Price	\$14.45 ea	\$26.00 ea	\$36.40 ea

CMT Order #	<a href="#">DNX-1346</a>	<a href="#">DNX-1346-2</a>	<a href="#">DNX-1346-3</a>
Size	23" x 36"	23" x 36"	23" x 36"
Quantity	50 Pack	100 Pack	150 Pack
Price	\$18.50 ea	\$33.30 ea	\$44.40 ea

**Condoms:** The best way to protect the products that you use daily to inform and teach your patients is to “glove” them. From manometry sensors to dilators, vaginal weights or even your iEASE, the use of condoms allows you to quickly and easily use your clinics’ products between patients. We now make available three popular institutional condoms for in-clinic use.



Lubricated Latex Condom

CMT Order #	TAG-TrLub-50	TAG-TrLub-100	TAG-TrLub-300	TAG-TrLub-500	TAG-TrLub-1000
Quantity	50 Pkg	100 Pkg	300 Pkg	500 Pkg	1000 Pkg
Price	\$16.84 ea	\$22.88 ea	\$55.14 ea	\$83.32 ea	\$166.64



Non-Lubricated Latex Condom

CMT Order #	TAG-TruNL-50	TAG-TruNL-100	TAG-TruNL-300	TAG-TruNL-500	TAG-TruNL-1000
Quantity	50 Pkg	100 Pkg	300 Pkg	500 Pkg	1000 Pkg
Price	\$30.12 ea	\$45.18 ea	\$112.94 ea	\$150.59 ea	\$286.12 ea



Non-Latex Lubricated Condom

CMT Order #	Description	Quantity	Price
TAG-LFSN7800	Non-Latex Lubricated Condoms	12 Pkg	\$19.54 ea



**Adult washcloths:** Alcohol free, latex free, hypoallergenic and made with aloe to moisturize and protect. 64 large 12"x 9" washcloths per pkg.

CMT Order #	Description	Price
DNX-1321	Flushable Adult Wipes - Tub pack 60 count	\$6.45 ea



**Baby Washcloths:** Thick & Fluffy Baby Wipes with Aloe Vera & Vitamin E. There are 80 wipes measuring 5.9" x 7.9" in each convenient pack. All contents are made from non-toxic quality materials and are alcohol-free.

CMT Order #	Price
DNX-1311	\$3.75 ea



**Dynarex 6" Sterile Cotton-tipped Applicators:** Great for perineal sensation testing, and are manufactured to uniform length and shape. Highly absorbent, sterile applicators are packaged in peel-down pouches. 100 applicators per box.

CMT Order #	Price
<a href="#">DNX-4304</a>	\$5.25 ea

Treatment Tables



A Message from the CEO  
*"We will not be undersold on tables. Show us a valid competitors quote of the same table and we will match it or beat it"*  
**-Earl Carlow**

High Low Tables



**AM-150 Treatment Table:** Specifications: Top Section: One Piece, Width: 27", Length: 76", Minimum Height: 18", Maximum Height: 37", 400lb. lifting weight capacity, Power-assisted caster system. **Note: Shipping is not included and varies based on destination.**

CMT Order #	Price
<a href="#">AM-150</a>	Call for Pricing



**AM 227 Treatment Table:** These treatment tables are what put Armedica on the map... strong, stylish and affordable. For the clinician, the AM-Series offers full height adjustment and section mobility so the patient can be placed in the proper position for maximum results with minimum effort. For the patient, comfort and easy access getting on and off the table. Specifications: Top Section: Two Piece, Width: 27", Length: 76", Head Section: One Section, 27" x 27". Raises 75 degrees. Body Section: 27" x 49", Minimum Height: 18", Maximum Height: 37", Capacity (lbs): 400 lbs. **Note: Shipping is not included and varies based on destination.**

CMT Order #	Price
<a href="#">AM-227</a>	Call for Pricing



**AM 234 Bariatric Treatment Table:** Specifications: Two piece bariatric table, width: 34", length: 76", head section:one section, 34"x27". Raises 75 degrees. Contoured face/nose opening. Body section: 34"x49". Minimum height: 18" maximum height: 37". Capacity: 500 lbs.**Note: Shipping is not included and varies based on destination.**

CMT Order #	Price
AM-234	Call for Pricing



**AM 300 Treatment Table: Specifications:** Top Section: Three Piece, Width: 27", Length: 76", Head Section: One Section, 15" x 27" Raises 45 degrees. Lowers 90 degrees. Contoured Face/ Nose Opening. Center Section: 22" x 27" Raises 30 degrees and has a spring loaded lock that must be released before the section will raise. Foot Section: 39" x 27" Raises 73 degrees. **Note: Shipping is not included and varies based on destination.**

CMT Order #	Price
<a href="#">AM-300</a>	Call for Pricing



**AM 350 Treatment Table:** Specifications: Top Section: Three Piece, Width: 27", Length: 76", Head Section: One Section, 15" x 27" Raises 45 Degrees. Lowers 90 Degrees. Contoured Face / Nose Opening, Center Section: 22" x 27" Does not raise. Foot Section: 39" x 27" Raises 70 degrees. **Note: Shipping is not included and varies based on destination.**

CMT Order #	Price
<a href="#">AM-350</a>	Call for Pricing



**AM 368 Super Duty Bariatric Treatment Table:** Specifications: Top Section: Three Piece, Width: 36", Length: 76", Head Section: One Section, 15" x 36" Raises 45 degrees, Lowers 90 degrees, Contoured Face/Nose Opening, Center Section: 22" x 36" Does not Raise, Foot Section: 39" x 36" Raises 70 degrees, Other: Four Total Lock Swivel Casters, Lifting Capacity (lbs): 800, Minimum Height: 22", Maximum Height: 38" **Note: Shipping is not included and varies based on destination.**

CMT Order #	Price
<a href="#">AM-368</a>	Call for Pricing



**AM-BAX3000 Treatment Table:** Specifications: Treatment Table- 3 sec X Frame w/ PWR Elev CTR & Bar Activator. **Note: Shipping is not included and varies based on destination.**

CMT Order #	Price
<a href="#">AM-BAX 3000</a>	Call for Pricing



**AMBAX-5000 Treatment Table:** Bar Activated Hi-Lo Control allows adjustments of the table height while keeping both hands on the patient and both feet on the floor. Control is designed to allow easy access from anywhere around the table without disrupting treatment. The center section is motorized to allow positioning with the patients full weight on the table. The center section motor controls are located on each side of the center section to allow adjustment without losing contact with the patient.

Specifications: Capacity: 400 lbs, Height range 19" – 38", Top Section: Three Piece Width: 27" Length: 72", Head Section: 15" x 13" Raises 25 degrees - Lowers 45 degrees. Contoured Face/ Nose Opening. The armrests have a range of 6", vertical adjustment while remaining on a plane with the center section. Center Section: 19" x 27" Motorized to Raise 15 degrees, Foot Section: 38" x 27" Raises 70 degrees. **Note: Shipping is not included and varies based on destination.**

CMT Order #	Price
<a href="#">AM-BAX 5000</a>	Call for Pricing



**AMBA-300 Treatment Table:** Specifications: Top Section: Two Piece, Width: 27", Length: 76", Head Section: One Section, 15" x 27". Raises 45 degrees. Lowers 90 degrees. Body Section: 61" x 27", Capacity (lbs): 400 lbs. **Note: Shipping is not included and varies based on destination.**

CMT Order #	Price
<a href="#">AMBA-300</a>	Call for Pricing



**AMBA-350 Treatment Table:** Specifications: Top Section: Three Piece, Width: 27", Length: 76", Head Section: One Section, 15" x 27" Raises 45 Degrees. Lowers 90 Degrees. Contoured Face / Nose Opening, Center Section: 22" x 27" Does not raise. Foot Section: 39" x 27" Raises 73 degrees. Capacity (lbs): 400 lbs. **Note: Shipping is not included and varies based on destination.**

CMT Order #	Price
<a href="#">AMBA-350</a>	Call for Pricing





**AMBA - 500 Treatment Table:** Specifications: Top Section: Five Piece, Width: 27", Length: 76" Head Section: Three Section, 15" x 13" Raises 45 Degrees. Lowers 90 Degrees. Center Section: 22" x 27" Raises 30 degrees and has a Spring Loaded Lock that must be released before the section will raise. Foot Section: 39" x 27" Raises 73 degrees. Armrest: 12-1/2" x 5-1/2", Capacity (lbs): 400. **Note: Shipping is not included and varies based on destination.**

CMT Order #	Price
<a href="#">AMBA-500</a>	Call for Pricing



**Pelvic Health Table:** Bar activated Hi-Lo control allows height adjustment from anywhere around the table quickly, without disrupting the treatment. The Power-Flex feature adjusts the center section with a simple touch of a switch while the patient's full weight is on the table. This control is easily accessed on either side of the table, allowing the Clinician to effortlessly re-position the patient during any procedure. The top surface is designed to allow the Clinician optimal access during various hands-on therapies. The fully adjustable patient leg rest may be used on either side to help stabilize the patient and facilitate better interaction during treatment. This leg rest can move to a 45° angle. **Note: Shipping is not included and varies based on destination.**

CMT Order #	Price
<a href="#">AM-BAX5600</a>	Call for Pricing



**AM-640:** This Armedica welded, all steel frame mat platforms has a 900 lb. lifting capacity and comes in three models and three sizes All of the steel frame mat platforms share these quality features:

- Welded tubular steel frames and legs, with fully finished and burnished welds.
- 34 oz. Heavy-duty vinyl with Permablok 3(R) bacterial protection.
- 2" Firm density foam tops.
- Radiused, seamless corners on upholstered components
- 900 lb. Weight capacity
- Electric models feature 120 volts, 60 Hz motor.

**Note: Shipping is not included and varies based on destination.**

CMT Order #	Price
<a href="#">AM-640</a>	Call for Pricing



**AM-641:** This Armedica welded, all steel frame mat platforms has a 900 lb. lifting capacity and comes in three models and three sizes All of the steel frame mat platforms share these quality features:

Welded tubular steel frames and legs, with fully finished and burnished welds.

- 34 oz. Heavy-duty vinyl with Permablok 3(R) bacterial protection.
- 2" Firm density foam tops.
- Radiused, seamless corners on upholstered components
- 900 lb. Weight capacity
- Electric models feature 120 volts, 60 Hz motor.

**Note: Shipping is not included and varies based on destination.**

CMT Order #	Price
<a href="#">AM-641</a>	Call for Pricing

Treatment Tables Accessories



Foot Switch Power Mat	
CMT Order #	Price
AM-3408	Call for Pricing



Bolster	
CMT Order #	Price
AM-829	Call for Pricing



Additional Leg Rest	
CMT Order #	Price
AM-PKD012	Call for Pricing

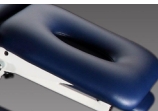

Face Cut Out	
CMT Order #	Price
AM-18	Call for Pricing

Treatment Tables are Available in the Following Colors

	Dove Gray		Greystone
	Imperial Blue		Blue Ridge
	Burgundy		Merlot
	Taupe		Cappuccino
	Forest Green		Patina
	Black		

- ▶ Treated with a proven vinyl protective coating that is engineered to create a tough, effective barrier against the three biggest problems encountered in today's enviroment: germs, abrasion and stains.
- ▶ Offers superior bacterial protection that the healthcare industry can count on.
- ▶ Guards against surface growth of fungus mold and mildew spores.
- ▶ Keeps its good looks and is highly resistant to microbial deterioration that can cause cracking, splitting, and loss of flexibility.

PATIENT TRAINERS



**Pathway® STM-10:** A very sophisticated unit for its size and price. By depressing the up arrow key when turning the instrument on, the clinician is able to program the system by following a series of menu driven prompts that adjust session time, Work/Rest intervals and frequency. The STM-10 will accept a direct connection to the PG-6330 (internal sEMG/NMES vaginal sensor) or the PG-6340 (internal sEMG/NMES rectal sensor). The STM-10 is Medicare approved for up to 80% coverage for qualifying patients.

CMT Order #	<a href="#">PG-STM10</a>	Price	\$475.00 ea
-------------	--------------------------	-------	-------------



**Liberty® Pelvic Floor Stimulator:** The easiest to use and most cost-effective PFS system available. It is designed to treat stress, urge and mixed incontinence, and consists of a stimulation device and can be used with any of the Liberty sensors (sensors sold separately, see pg. 15). It can also be used with the Pathway sensors when used with the PG-3700 Adapter. The Liberty is Medicare approved for up to 80% coverage for qualifying patients.

CMT Order #	<a href="#">UM-LIB</a>	Price	\$425.00 ea
-------------	------------------------	-------	-------------



**Pathway® TR-10 & TR-10c:** Our most popular patient trainer, the TR-10 is a single channel programmable sEMG patient trainer. The system features a 1-800 microvolt scale for general orthopedic rehab applications and with a few adjustments, the scale can be changed to 1-30 micro-volts, for more reactivity, which is usually needed for pelvic floor patients. The system allows for above and below goal setting for both strength and relaxation training and even features two work/rest settings of 5/10 and 10/10. The TR-10c is most commonly recommended as a patient trainer for those patients who prefer not to re-program the instrument each time they use it or for patients where the therapist feels compliance may be an issue.

<a href="#">TR-10</a>		<a href="#">TR-10C</a>	
CMT Order #	PG-8610	CMT Order #	PG-8615
Price	\$625.00 ea	Price	\$750.00 ea

**CMT's Home Rental DME Program**

With a full time DME staff dedicated to coordinating information between Patients, Physicians, Physical Therapists and insurance companies, CMT is the best choice to provide your patients with the instrumentation needed for their pelvic muscle rehabilitation home treatment program. As of 2012, we became Medicare accredited and can now streamline our paperwork while keeping our entire patient billing in-house. We are the only company in this sector that offers these services!

What we provide:

- 1. Full-time staff available to answer your questions Monday – Friday.
- 2. Pre-certification of your patients' insurance benefits within 3-5 days. (Provided we are able to contact the insurance company.)
- 3. Guarantee that the products we offer are in stock and ready to ship (except for manufacturer's backorders.)
- 4. Direct billing to insurance or patient with no Clinician involvement.

**Rx Pad Program**

The program tracks the total dollar volume of products purchased by you, your facility, and your patients and rewards everyone with discounts based on the total volume amount. Not only does the facility get the discount, but it can be passed along to your patients. It's a win-win for everyone!

The dollar volume is comprised of:

- 1. Facility Purchases
- 2. Patient purchases (either by phone or online)
- 3. DME (Home Rental) Purchases and Rentals\*
- 4. Instrumentation Repairs

Remember, your Facility ID# is the gateway for determining your overall discount level. Each January we will assess your total sales volume and corresponding discount level. Should you increase your total sales and surpass your current discount level then you will jump to the next level. The greater your volume of business, the higher the discount level you and your patients will get to enjoy. Enroll today!

**What is the Process to Enroll?**

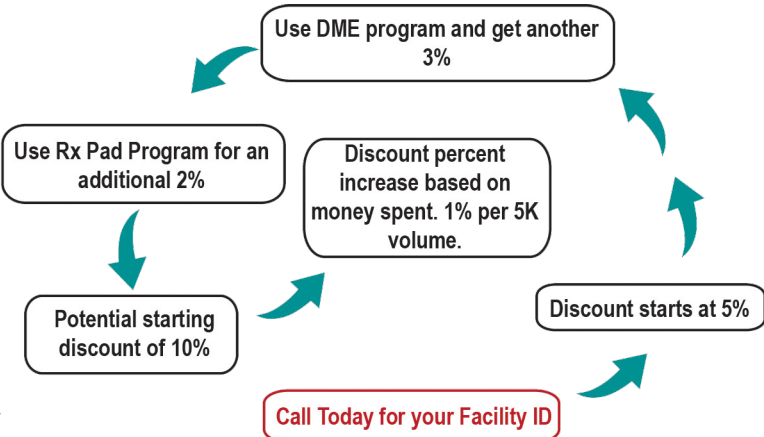

\*Per our Medicare Accreditation we cannot extend RX Discount to DME units.



# Affiliate Program

## Who is this program for...

Our Affiliate Program is designed for smaller facilities or single clinicians who would like the benefit of a world-class distribution channel; without the expense or space. CMT, a business leader specializing in pelvic muscle rehabilitation products and services, will fill your patients order so there is no guess work from you! You need only to direct your patients to your existing website or blog. Don't have either one; then just provide them with your unique Affiliate URL, which we will provide, and we will take care of the rest!

## What are the benefits....

In addition to being the fulfillment agent for the products you typically refer to your patients, CMT will also provide you with a 10% referral fee based on products sold through your unique Affiliate landing page. Not only are we taking care of your patients' orders, but we are also generating an extra revenue stream for you. It's a win for you and a win for your patients!

## How Do I Get Started?

To register is quick and easy! Simply go to [www.cmtmedical.com](http://www.cmtmedical.com); and click on the CMT Programs and Services on our home page to find the Affiliate Registration link.

Once there, just fill out the form with the needed information. During this process you will need to create an account and password and then choose from a list of products you normally advocate for your patients.

## Some of them include:

- 1. sEMG/PFS Sensors
- 2. Dilators
- 3. Pelvic Floor Massage tools
- 4. Vaginal Weights
- 5. SI Belts
- 6. Lubricants
- 7. Maternity and Postpartum Supports

If you don't see a product listed, no problem! Just add it in the space provided and we will include it.

Once you've completed the initial registration, you will be asked to read through and sign our standard Terms and Conditions Agreement. Once this done, we will get to work on your unique Affiliate Landing Page customizing it based on the products you've chosen to be available to your patients for purchase. Your landing page can also be customized to include your logo and a company introduction or a blurb about yourself or your facility.

Once approved, you will receive a Congratulations email that will instruct you to the Affiliate Area to get your unique Affiliate URL. Remember, this URL can be embedded into your existing "Shop Here" tab on your website or blog or given directly to your patient. It's that simple!

# LGBTQ+

**Penile Prosthetic & Model:** Penile Prosthetics (non-surgical packer) were designed with the comfort and ease of the wearer in mind. Made of a premium grade silicone this penile prosthetic can be worn comfortably with a harness or affixed with a medical adhesive.

## FEATURES:

- Premium Silicone
- Soft, comfortable and packable
- Ultra life-like look and feel
- Maintenance free

**NEW!**



CMT Order #	Description	Price
<a href="#">SE-1580-20-3</a>	4"/10.25 cm Ivory	\$22.95
<a href="#">SE-1581-20-3</a>	5"/12.75 cm Ivory	\$24.95
<a href="#">SE-1580-25-3</a>	4"/10.25 cm Tan	\$22.95
<a href="#">SE-1581-25-3</a>	5"/12.75 cm Tan	\$24.95
<a href="#">SE-1580-30-3</a>	4"/10.25 cm Brown	\$22.95
<a href="#">SE-1581-30-3</a>	5"/12.75 cm Brown	\$24.95
<a href="#">SE-1580-35-3</a>	4"/10.25 cm Black	\$22.95
<a href="#">SE-1581-35-3</a>	5"/12.75 cm Black	\$24.95

**Soul Source Genital Affirmation Surgery Dilators:** Soul Source GRS dilators were designed by a leading surgeon to help women maintain vaginal depth and diameter following Genital Affirmation Surgery. Soul Source GRS dilators are made in the USA and are recommended by surgeons throughout the world. These dilators are made of a rigid polyurethane with a unique design. They are designed with depth markings, finger holds, and are curved to better accommodate the anatomy of the women undergoing transgender genital reassignment surgery. They can be chilled for post-surgical swelling. All orders include a complimentary storage pouch.

CMT Order #	Description	Price
<a href="#">SSD-GRS-P1</a>	Size #P1 Violet 9" length x 7/8" diameter	\$60.00 ea
<a href="#">SSD-GRS-P2</a>	Size #P2 (orange) 9" length x 1" diameter	\$63.00 ea
<a href="#">SSD-GRS-1</a>	Size #1 (violet) 9" length x 1-1/8" diameter	\$60.00 ea
<a href="#">SSD-GRS-2</a>	Size #2 (blue) 9" length x 1-1/4" diameter	\$63.00 ea
<a href="#">SSD-GRS-3</a>	Size #3 (green) 9" length x 1-3/8"	\$67.00 ea
<a href="#">SSD-GRS-4</a>	Size #4 (orange) 9" length x 1-1/2"	\$70.00 ea
GRS Kits		
<a href="#">SSD-GRS-PS</a>	GSR Dilator Petite Set Includes Size P1 & P2	\$112.00
<a href="#">SSD-GRS-LS</a>	GSR Dilator Large Set Includes Size 1, 2, 3, & 4	\$260.00





**For an updated list of upcoming conferences and sponsored continuing education, please visit [www.cmtmedical.com](http://www.cmtmedical.com)**